

Centre for Quality and Patient Safety Research

Annual Report 2020



Centre for Quality and Patient Safety Research AT A GLANCE



81

QPS members

191



Publications

Research
projects
in progress

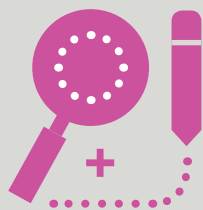

44

completed

139

ongoing



24

Invited
presentations



05

PhD completions

04



Visiting academics

About QPS

We improve the quality and safety of patient care through applied health services research conducted in a well-established, distinctive and internationally renowned integrated health service partnership network.

Contents

Message from the director	02
Institute for Health Transformation	03
Centre for Quality and Patient Safety Research External Advisory Board	04
Centre for Quality and Patient Safety Research Executive Committee	05
Centre for Quality and Patient Safety Research Members	06
Deakin Partners in Nursing and Midwifery Research Network	08
Inaugural Chair in Midwifery	09
Partnerships	10
Innovative research	13
Media activity	40
Projects and funding	43
Visiting academics	48
Awards, prizes and achievements	50
Invited and keynote presentations	52
PhD completions	53
Publications	56



Message from the director



Alison Hutchinson

It is my great pleasure to present the *Centre for Quality and Patient Safety Research Annual Report 2020*. This report highlights the work of our researchers within the School of Nursing and Midwifery at Deakin University and with Deakin Partners in Nursing and Midwifery: Alfred Health, Barwon Health, Eastern Health, Epworth HealthCare, Monash Health and Western Health.

The Centre for Quality and Patient Safety Research (Deakin-QPS) is one of four research domains within Deakin University's Institute for Health Transformation. The work of researchers within the Centre is aligned with one or more of three pillars (patient experience, patient safety and health workforce) and spans health and aged care, encompassing research in residential, community, subacute and acute care settings.

The year 2020 was indeed an historic year, marked by the commencement of the global COVID-19 pandemic, which resulted in frequent and extended lockdowns requiring significant changes in the way Deakin-QPS researchers undertook their work. At this pivotal time, Deakin-QPS researchers embraced the challenge, maintaining high levels of productivity by rapidly adapting their research methods to enable their research to progress in a safe manner and by pursuing new areas of inquiry to investigate the effects of the pandemic on patients and the workforce. This ability to hastily adapt their research methods and programs to comply with frequently changing restrictions and the rapidly evolving healthcare environment was truly inspiring and nothing short of remarkable.

As I reflect on the past year, I feel immensely proud of the achievements of the Deakin-QPS researchers in undertaking meaningful health services research, generating and translating knowledge that contributes to the quality and safety of healthcare for the communities we serve.

A handwritten signature in black ink that reads "Alison Hutchinson".

Alfred Deakin Professor Alison Hutchinson
Director, Centre for Quality and Patient Safety Research

Institute for Health Transformation

The Institute for Health Transformation was established in 2018 to drive translational research in health systems that supports evidence-informed policy and practice change leading to improved patient experience, population health and health system sustainability.

We bring together the expertise of more than 200 researchers in determinants of health, obesity prevention, health economics and quality and patient safety to address the key challenges facing our health systems. We aim to activate healthy populations and communities, innovate health service delivery and design, empower consumers as advocates for health system change, and drive equity and value in health and care.

Our collaborative model across Deakin's Schools of Medicine, Health and Social Development, Nursing and Midwifery, and Psychology enables multidisciplinary research. Our partnerships with health services, government, community and industry allow us to translate that research into real impact and deliver solutions that will strengthen our health systems and contribute to the health and wellbeing of all Australians, now and in the future.

We're committed to addressing today's most complex and compelling health challenges. We consider the following challenges to be the most important for the future of health systems not only in this country, but globally:

- Adapting to the changing profile of Australia's health needs.
- Capitalising on the rapid digitalisation of health.
- Supporting better integration of complex and fragmented service systems.
- Driving systemic improvements in the safety and quality of health service delivery.

- Reducing persistent health inequity.
- Improving sustainability of health systems.
- Advancing the case for prevention across the life course

These challenges reflect the broad scope of experience and expertise within our Institute and sharpen our focus on delivering impact and solutions that contribute to the health and wellbeing of all Australians, now and in the future.



INSTITUTE FOR HEALTH
TRANSFORMATION



Centre for Quality and Patient Safety Research External Advisory Board

The Centre for Quality and Patient Safety Research (QPS) External Advisory Board provides advice to the Centre for Quality and Patient Safety Research Executive Committee on achieving the Centre's mission and performance targets. Board membership is comprised of all members of the QPS Executive Committee and external representatives with experience and expertise in:

- health services or patient safety research
- research funding opportunities
- government and stakeholder relations
- non-government organisations

- research institutes
- international research
- health consumer patient safety issues.

Members are appointed based on their individual experience and expertise. They are not appointed as representatives of the organisation(s) in which they are employed or involved.

The Centre for Quality and Patient Safety Research External Advisory Board consisted of the following external members in 2020.



**Honorary Professor
David Phillips (Chair)**

Assistant Director, National Health
and Medical Research Council



Professor Edward Janus

Honorary Professor, School of Medicine,
Deakin University



Professor Euan Wallace

Secretary, Department of Health and
Human Services, Victoria



**Alfred Deakin Professor
Julie Owens**

Deputy Vice-Chancellor Research,
Deakin University



Doctor Cathy Mead

Council on the Ageing (COTA), Victoria



Ms Merrin Bamert

Director, Emergency Management,
Population Health and Health
Protection/South Division, Department
of Health and Human Services, Victoria

Centre for Quality and Patient Safety Research Executive Committee



Alfred Deakin

Professor Alison Hutchinson (Chair)

Director, Centre for Quality and Patient Safety Research

Chair in Nursing, Monash Health Partnership



Alfred Deakin

Professor Tracey Bucknall

Chair in Nursing, Alfred Health Partnership



Professor Julie Considine

Chair in Nursing, Eastern Health Partnership



Professor Trisha Dunning AM

Chair in Nursing, Barwon Health Partnership



Professor Ana Hutchinson

Chair in Nursing, Epworth HealthCare Partnership



Professor Trish Livingston

Associate Dean, Research



Professor Elizabeth Manias

Associate Head of School, Research



Professor Nikki Phillips

Head of School, Nursing and Midwifery



Professor Bodil Rasmussen

Chair in Nursing, Western Health Partnership

Centre for Quality and Patient Safety Research

Members



Professor Judy Currey
Director, Active learning,
Deakin Learning Futures



**Professor
Andrea Driscoll**
Professor in Nursing



Professor Linda Sweet
Chair in Midwifery,
Western Health Partnership



**Associate Professor
Melissa Bloomer**
Director, Postdoctoral Studies
Mid-Career Fellow



**Associate Professor
Debra Kerr**
Lecturer in Nursing



**Associate Professor
Jo McDonall**
Director, Undergraduate Studies



**Associate Professor
Lauren McTier**
Associate Head of School,
Teaching and Learning



**Associate Professor
Pat Nicholson**
Higher Research Degree
Students Coordinator



**Associate Professor
Bernice Redley**
Monash Health Partnership



Doctor Stéphane Bouchoucha
Associate Head of School,
International



Doctor Anna Chapman
Postdoctoral Research Fellow



Doctor Robin Digby
Executive Dean's Research
Fellow, Alfred Health Partnership



Doctor Virginia Hagger
Lecturer in Nursing



Doctor Natalie Heynsbergh
Postdoctoral Research Fellow



Doctor Sara Holton
Research Fellow,
Western Health Partnership



Doctor Lenore Ley
Lecturer in Nursing



Doctor Jac Kee Low
Executive Dean's Research Fellow



Doctor Sharon Kramer
Executive Dean's Research Fellow



Doctor Grainne Lowe
Lecturer in Nursing



Doctor Alemayehu Mekonnen
Alfred Deakin Postdoctoral
Research Fellow



Doctor Lahiru Russell
Postdoctoral Research Fellow,
Eastern Health Partnership



Doctor Maryann Street
Senior Research Fellow,
Eastern Health Partnership



Doctor Elizabeth Oldland
Lecturer in Nursing



Doctor Emily Tomlinson
Honours Coordinator,
Lecturer in Nursing



Doctor Anna Ugalde
Senior Research Fellow



Doctor Vidanka Vasilevski
Research Fellow,
Western Health Partnership



Doctor Karen Wynter
Research Fellow,
Western Health Partnership

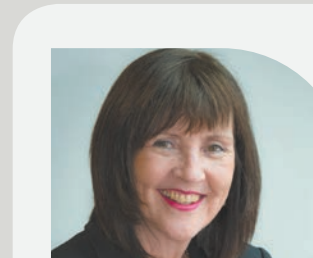

Emeritus Professor
Alfred Deakin
Professor Maxine Duke



Emeritus Professor
Alfred Deakin
Professor Mari Botti AM

Associate members

Professor Peter Martin
Director, Centre for
Organisational Change
in Person-Centred
Healthcare

**Doctor
Mohammadreza
Mohebbi**
Senior Research Fellow,
Biostatistics

Doctor Adam Searby
Lecturer in Nursing

**Higher Education
Research Associate
Members**

Mr Rami Aldwikat
Mr Tigestu Alemu

Mr Afizu Alhassan
Mr Joshua Allen
Mr Mohammed Amin
Ms Theodora Dedo Azu
Mrs Melissa Blake
Ms Laura Brooks
Ms Kathryn Felicity
Brundell
Ms Gabrielle Burdeu
Dr Sudpita Chowdhury
Ms Deana Copley
Ms Michaela Coryla
Cormack
Ms Rachel Cross
Mr Tendayi Bruce
Dziruni

Mr Abdul-Ganiyu
Fuseini
Ms Jessica Lillian
Guinane
Ms Madeline Kiernan
Hawke
Mrs Stephanie Hunter
Ms Rebecca Jedwab
Ms Mataya Kilpatrick
Ms Sabine Kleissl-Muir
Mrs Natalie Kondos
Ms Fiona Kumar
Mrs Elyse Ladbrook
Mr Michael Le Grande
Ms Jessica Lees
Mrs Amy Licheni

Ms Patricia Mant
Mrs Michele McGrath
Ms Karen McKenna
Ms Rachel Susan
McKittrick
Ms Sharyn Milnes
Ms Giuliana Murfet
Ms Britt O'Keefe
Ms Guncag Ozavci
Ms Margaret Pollock
Mrs Kerry Rigby
Mrs Monica Schoch
Ms Stephanie Sprogis
Mr Owen Anthony
Tebbs
Mrs Olivia Gai Tierney

Deakin Partners in Nursing and Midwifery Research Network

The Centre for Quality and Patient Safety Research (QPS) was established in 2009 to conduct high-quality health services research. Focusing on quality of care and patient safety, QPS integrates the School of Nursing and Midwifery's long-standing public and private health service partnerships with one of Australia's largest schools of nursing and midwifery. QPS researchers are embedded within six major Victorian health services:

- Alfred Health
- Barwon Health
- Eastern Health
- Epworth HealthCare
- Monash Health
- Western Health.



The QPS health service partners:

- govern **29 acute and subacute care hospitals** and **11 residential aged care facilities**
- employ approximately **30,000 nurses and midwives**
- provide care for in excess of **3 million Victorians annually.**

Inaugural Chair in Midwifery

In 2019 the Deakin University and Western Health Partnership commenced the inaugural Chair of Midwifery position based at Sunshine Hospital. The purpose of this position is to provide academic and professional leadership to clinical and academic staff and students and focus on clinical priorities to inform midwifery practice.



Professor Linda Sweet
Chair in Midwifery, Western Health Partnership

Professor Linda Sweet was appointed to this inaugural position, commencing in August 2019. Professor Sweet worked as a nurse for a decade before becoming a midwife. She made the move into education, and then academia, where she has amassed considerable experience across her 30+ years career. In her current role at Western Health, Professor Sweet is supported by Dr Vidanka Vasilevski, a Research Fellow who has a background in neuropsychology and an interest in women's health.

Whether it's postpartum haemorrhage, perineal trauma, breastfeeding rates, or homebirths, Professor Sweet is conducting research that directly assists the health service to find ways to address clinical challenges or assess the success of existing programs. Having commenced over 30 projects since her appointment, she is building capacity across the health service supporting not only midwives, but also nurses and medical staff to learn about and conduct research. Much of her work is collaborative and multidisciplinary. This is important because pregnant women are seen by a variety of services across the hospital and a range of professionals, and by working together, we can ensure midwifery has a voice in shaping the provision of care.

One of the largest projects she has been leading over the past year has been exploring the experience of women giving birth in our publicly funded homebirth program, which is the largest of only two services of this kind in Victoria. Other projects have included a pilot trial of a new lactation device for breastfeeding women to apply massage, heat and cold, and compression to the breast, and leading the evaluation of the Registered Undergraduate Student of Midwifery (RUSOM), which involves health services like Western Health employing students to work in their hospitals while they continue to study. There is no shortage of research opportunity and questions to be answered!

Professor Sweet is committed to ongoing research that supports and advocates for breastfeeding mothers, exploring ways to improve the outcomes for women (and their babies) who are overweight or obese, amongst other topics. It's hard to believe that it has only been two years since Professor Sweet took up her position at Western Health, but already the impact of her expertise is having a positive impact on women and their families in the West and beyond.

Partnerships

CENTRE FOR QUALITY AND PATIENT SAFETY RESEARCH Alfred Health Partnership

AlfredHealth



Janet Weir-Phyland

- Executive Director, Nursing Services and Chief Nursing Officer
- Adjunct Professor, School of Nursing and Midwifery, Deakin University



Tracey Bucknall

- Chair in Nursing, Alfred Health Partnership
- Alfred Deakin Professor, School of Nursing and Midwifery, Deakin University

The QPS Alfred Health Partnership provides clinical research opportunities for nurses across a variety of acute and specialty healthcare settings. The collaboration provides a unique opportunity for nurses seeking clinically-focused research training. It also supports clinicians seeking experience in multidisciplinary research projects in critical care, acute care and specialty healthcare contexts of:

- clinical decision making and patient safety
- alleviating patient symptoms
- increasing the uptake of research evidence in practice

CENTRE FOR QUALITY AND PATIENT SAFETY RESEARCH Barwon Health Partnership



Kate Gillan

- Chief Nursing and Midwifery Officer, Barwon Health



Trisha Dunning AM

- Chair in Nursing, Barwon Health Partnership
- Professor, School of Nursing and Midwifery, Deakin University

The QPS Barwon Health Partnership enables academic staff to collaborate with clinical colleagues. Multidisciplinary teams work together to plan and implement research that is relevant to the current healthcare environment. Barwon Health's regional and rural location provides the opportunity for collaborative research to be undertaken with QPS School of Nursing and Midwifery partners in metropolitan and rural locations.

Partnerships

CENTRE FOR QUALITY AND PATIENT SAFETY RESEARCH Eastern Health Partnership



Lee Boyd

- Chief Nursing and Midwifery Officer, Eastern Health
- Professor, Executive Director, Learning and Teaching, Eastern Health



Julie Considine

- Chair in Nursing, Eastern Health Partnership
- Professor, School of Nursing and Midwifery, Deakin University

The QPS Eastern Health Partnership drives research to improve patient safety outcomes and patient experience of healthcare. The partnership between Eastern Health and Deakin University commenced in 1999 and our research spans acute, subacute, community and residential care settings. Our work informs strategic directions for clinical practice, education, research and healthcare policy development.

CENTRE FOR QUALITY AND PATIENT SAFETY RESEARCH Epworth HealthCare Partnership



Paula Stephenson

- Executive Director of Clinical Services, Epworth HealthCare
- Chief Nursing Officer, Epworth HealthCare



Ana Hutchinson

- Chair in Nursing, Epworth HealthCare Partnership
- Professor, School of Nursing and Midwifery, Deakin University

The QPS Epworth HealthCare Partnership specialises in developing and implementing evidence for nursing practice to enhance quality and safety in the delivery of healthcare. In particular, our research program is currently evaluating the effect different models of nursing care delivery have on health outcomes, medication quality and safety issues, and the impact of emerging technologies on patients and carers.

Partnerships

CENTRE FOR QUALITY AND PATIENT SAFETY RESEARCH Monash Health Partnership



Katrina Nankervis

- Chief Nursing and Midwifery Officer, Monash Health
- Clinical Associate Professor, Executive Director, Residential Care and Support Services, Monash Health



Alison Hutchinson

- Chair in Nursing, Monash Health Partnership
- Alfred Deakin Professor, School of Nursing and Midwifery, Deakin University

The QPS partnership with Monash Health promotes the nexus between research, education and practice. The themes of knowledge translation, person-centred care, decision making, patient safety and risk management underpin the research conducted. The partnership also provides a unique opportunity for nurses seeking clinically-focused research training or clinicians seeking experience in multidisciplinary research projects in critical care, acute care, and specialty healthcare contexts.

CENTRE FOR QUALITY AND PATIENT SAFETY RESEARCH Western Health Partnership



Shane Crowe

- Executive Director, Nursing and Midwifery, Western Health
- Clinical Associate Professor, School of Nursing and Midwifery, Deakin University



Bodil Rasmussen

- Chair in Nursing, Western Health Partnership
- Professor, School of Nursing and Midwifery, Deakin University



Linda Sweet

- Chair in Midwifery, Western Health Partnership
- Professor, School of Nursing and Midwifery, Deakin University

The QPS Western Health Partnership provides academic and professional leadership to clinical and academic health staff. The partnership fosters a rich diversity of activities in health services research, with the aim to build capacity and enhance the research culture at Western Health. The research benefits patients and their families, staff, students and academics.

Innovative research

The Centre for Quality and Patient Safety Research is uniquely positioned within academic and healthcare environments to identify and rapidly respond to emerging complex care and patient safety issues. The Centre's research programs are organised into the following focus areas: Patient Experience, Patient Safety and Health Workforce. The three research pillars have been generated by the needs of the QPS health service partners.

Centre for Quality and Patient Safety Research pillars



Patient Experience

Research focuses on **patients' and family members' experiences of health services** to understand their perspectives and the processes of care delivery – under the broad domain of health service evaluation. Patient experience research is central to quality healthcare, alongside clinical effectiveness, and safety.



Patient Safety

Research focuses on **patient safety and minimising harm** as part of improving the safety and quality of healthcare. Patient safety research has important implications for healthcare policy and practice across diverse settings, including acute, subacute, aged and community care, and consumer and health professional education.



Health Workforce

Research focuses on **developing and evaluating innovations to improve the capacity, responsiveness and productivity** of the health workforce. Health workforce research examines the effective use of technologies – such as telehealth – to provide improved quality of care. Research is conducted in partnership with the health sector to evaluate these initiatives.

Patient Experience



An investigation of the patient experience of adverse events

*The project was funded by the National Health and Medical Research Council, Project Grant Scheme (APP1025548) and led by Professor Marilyn Walton, Professor Rick Ledema, **Professor Elizabeth Manias**, Dr Patrick Kelly, Associate Professor Jennifer Merry-Smith and Associate Professor Reema Harrison.*

In healthcare, there has been increased moves towards patient participation. While patients are increasingly involved in decision making, research relating to the use of patient experience data in adverse safety events is uncommon. From patient-reported data, the project examined the relationships between patients' experiences of adverse events, the disclosure of the adverse events from health professionals, and patients' tendency for making complaints or seeking legal action.

A cross-sectional survey was administered to 20,000 participants randomly chosen from linked data comprising the Admitted Patient Data Collection, the Register of Births, Deaths and Marriages, and people registered on the 45 and Up Study database. Participants were older than 45 years and hospitalised during a six-month period in Australian hospitals.

Of the 20,000 patients, there were 7661 respondents of whom 474 participants (7%) reported experiencing an adverse event. Patients who did not receive an apology or expression of regret in the incident disclosure process from health professionals were significantly more likely to make a complaint ($p < 0.05$). Those who found out about the adverse event from health professionals but did not participate in a formal open disclosure process were significantly more likely to seek legal advice ($p < 0.05$). Patients who made a complaint generally perceived that they experienced more problems in their hospital care compared to those who did not make a complaint. There were significant differences between patients who did and did not make a complaint on 13 of the 15-item Picker Patient Experience Questionnaire.

“ Few patients complain about their healthcare, but when they do complain following an adverse event, it is often associated with poor patient experience during their hospitalisation.

Although incident disclosure was not associated with whether a complaint was made or legal action pursued, significant associations between key aspects of the disclosure process and these outcomes were noted. Significant differences between those who did and did not make a complaint were noted in relation to the timing and apology components of open disclosure. The critical role of overall patient experience in the context of optimal adverse event management was evident from these data.

Health professionals need to develop strong and open relationships with patients and families throughout the hospitalisation process, which then enables them to adopt appropriate judgement relating to appropriate timing of disclosure to patients.



Patient Experience



Enhancing patient participation in nursing handover

*The project was supported by in-kind contributions from Eastern Health during the data collection process, and led by **Dr Maryann Street**, **Ms Jenny Dempster**, **Ms Debra Berry**, **Ms Erika Gray**, **Ms Joanne Mapes**, **Mr Raj Liskaser**, **Ms Sia Papageorgiou** and **Professor Julie Considine**.*

Nursing handover is a fundamental patient safety activity that transfers accountability for patient care from one nurse to another and is one of the most frequent safety activities in hospitals. Patient participation in nursing handover is important for patient-centred care, and enhances shared decision-making, patient safety and a positive healthcare experience for the patient.

This study aimed to explore the level of active patient participation in nursing handover and strategies that patients' and nurses' perceived to enhance patient involvement in nursing handover.

This multi-site prospective study used a mixed methods design. In total, 117 morning-to-afternoon change of shift nursing handovers were observed on ten randomly selected wards at six geographically separate hospitals of one health service. Following observations, semi-structured interviews were conducted with patients (n = 33), and nurses (n = 20) from the observed handovers. The structured observation data were summarised using descriptive statistics and thematic analysis was used for data from the interviews. Data were then triangulated to develop a greater understanding of patient participation in nursing handover.

Almost half the patients were female (47%), and the median patient age was 77 years. Three-quarters, 76.9% (n = 90), of nursing handovers were conducted in the patient's presence. Overall, patients actively participated in 25.6% (n = 30/117) of handovers. However, when comparing those handovers in the patient's presence, patients were active participants in 33.3% (n = 30/90) and passive participants in 46.7% (n = 42/90) of handovers; in 20% of handovers (n = 18/90), the patient had no input at all. Active participation was more likely for women

“ *Patients were able to actively participate in nursing handover when they understood the purpose and timing of handover and had rapport with nurses.* ”

(versus men; p = 0.025) and surgical patients (versus medical patients; p = 0.046). There was also greater active patient participation when nurses displayed engagement behaviours, such as using eye contact, providing an opportunity to ask questions and giving explanations. Three major themes were identified from the interviews: 'Being involved', 'Layers of influence' and 'Information exchange'. Just over half the patients interviewed (n = 17/33) expressed that handover was 'not for me', as they trusted the nurses' care and communication. Patients described nurses working in a team and being helpful and caring during the shift as influencing their participation in handover. Nurses expressed that handover was an opportunity for patients to be informed but acknowledged the need to build rapport and be selective about the information shared.

Handover is an essential tool in the provision of safe patient care. There was a tension between the view of some patients who do not want information withheld, and nurses' concern to protect sensitive information. Patient participation in handover was low. Factors including patient and nurse preferences, perceptions and nurse behaviours influenced patient participation. Patients were able to actively participate in nursing handover when they understood the purpose and timing of handover and felt an affinity with nurses.

Patient Experience



Emergency department length of stay and anxiety, comfort and safety in older persons

*The project was funded by the Eastern Health Foundation and led by **Professor Julie Considine, Ms Debra Berry, Professor Bodil Rasmussen, Alfred Deakin Professor Alison Hutchinson, Associate Professor Helen Rawson, Mr Peter Jordan and Dr Maryann Street.***

Older emergency department (ED) patients are more likely to have higher levels of acuity on ED arrival, need hospital admission, and have longer ED length of stay (LOS) compared to younger people. Further, older ED patients are more likely to have cognitive impairment, anxiety, depression, and are at risk of unrecognised functional decline, cognitive impairment, and delirium. The aim of this study was to determine whether ED length of stay had an impact on older people's (aged ≥ 65 years) anxiety, comfort, and adverse events.

This prospective observational study was conducted in three emergency departments in Melbourne, Australia. Patients ($n = 301$) were classified according to ED LOS: ≤ 4 -hours ($n = 89$), 4–8 hours ($n = 136$) and > 8 -hours ($n = 76$). State anxiety (anxiety at the moment in time) and trait anxiety (how anxious a person generally feels) and comfort were measured in ED. Adverse event data were collected from medical records. LOS groups were compared using chi-square and Kruskal-Wallis test.

There was no significant difference in Trait Anxiety Scores, indicating the level of general anxiety was similar for the patient groups. However, patients with ED LOS ≤ 4 hours had lower median State Anxiety Scores ($p = 0.003$), were less likely to require ward admission ($p < 0.001$), and more likely to be admitted to a short stay unit ($p < 0.001$). There was no significant difference between groups in comfort measures, even though there was a trend towards longer ED stay and lower comfort levels. Adverse events during ED care and rate of hospital admission were not significantly different between groups.

“*Emergency nurses play a key role in a patient's experience of, and safety during, emergency care. While the study results were positive, emergency nurses should still strive to reduce anxiety, promote comfort, and ensure patient safety.*”

Levels of state and trait anxiety in this cohort of older ED patients were relatively low, so the impact of ED LOS on the anxiety for this cohort appears minimal. There was no association identified between ED LOS and comfort during ED care, but this warrants further investigation as there was a trend towards lower comfort levels for longer stay. Adverse events during ED care or hospital admission for admitted patients were infrequent. The major limitations were: the need to exclude patients with cognitive impairment; the need for infection control precautions; clinical instability and communication restrictions. It may be argued that these patients may have higher levels of anxiety, and particularly state anxiety, by virtue of their clinical status. Further research should focus on methods to ensure these patient groups are represented in future studies.

Patient Experience



Improving health literacy levels in patients diagnosed with heart failure: A randomised control trial

*The project was funded by the Department of Health and led by **Professor Andrea Driscoll**, Dr Alison Beauchamp, Ms Sharon Meagher and Ms Rhona Kennedy.*

Heart failure continues to have a high burden of disease with high mortality and hospitalisation rates in the elderly. Patients with heart failure experience debilitating symptoms such as shortness of breath, increasing exercise intolerance and lethargy, which impacts on their everyday life. In an effort to reduce these symptoms and hospitalisations, patients must learn how to manage their heart failure through adhering to several self-management strategies. However, low health literacy can result in poor understanding of information about heart failure and is related to adverse health outcomes. There are few interventions to improve outcomes for patients with heart failure that focus on the broader domains of health literacy. This study measures a patient's level of health literacy, tailoring educational interventions about heart failure based on their level of health literacy to improve their self-management of heart failure.

A randomised control pilot trial was undertaken to determine the effectiveness of a health literacy toolkit focusing on heart failure management for patients diagnosed with heart failure. Patients were randomised to one of two groups:

- the control group who received usual care utilising a standard heart failure patient resource
- the intervention group who received usual care and tailored education based on their level of health literacy, utilising the investigator developed heart failure health literacy toolkit.

Fifty patients diagnosed with heart failure were recruited into the study (control group = 25 patients and intervention group = 26 patients). Data is currently being analysed.

“ *Patient education tailored to the patient's level of health literacy can reduce hospitalisations and improve self-management of chronic conditions such as heart failure.* ”

Patient Experience



Experiences of receiving and providing maternity care during the COVID-19 pandemic in Australia

The project was funded by the Institute for Health Transformation COVID-19 grant and led by Dr Zoe Bradfield, Professor Yvonne Hauck, Dr Lesley Kuliukas, Professor Linda Sweet, Dr Vidanka Vasilevski, Dr Karen Wynter, Professor Caroline Homer, Dr Alyce Wilson and Dr Rebecca Szabo.

The COVID-19 pandemic has radically changed the way healthcare is delivered in many countries around the world. Evidence on the experience of those receiving or providing maternity care is important to guide practice through this challenging time.

The study aimed to explore and describe the experiences of receiving and providing maternity care in Australia during the COVID-19 pandemic.

A cross-sectional study was conducted in Australia. Five key stakeholder cohorts were included to explore and compare the experiences of those receiving or providing care during the COVID-19 pandemic. Women, their partners, midwives, medical practitioners, and midwifery students who had received or provided maternity care from March 2020 onwards in Australia were invited to participate in an online survey. A total of 3701 completed responses were received between 13 May and 24 June 2020.

While anxiety related to COVID-19 was high among all five cohorts, there were statistically significant differences between the responses from each cohort for most survey items. Women were more likely to indicate concern about their own health and their family's health and safety in relation to COVID-19 whereas midwives, doctors and midwifery students were more likely to be concerned about occupational exposure to COVID-19 through working in a health setting than those receiving care through

“ Understanding the human experience of maternity services system changes in response to COVID-19 is vital to minimise the negative and optimise the positive impact of changes on those receiving and providing maternity care.

attending these environments. Midwifery students and women's partners were more likely to respond that they felt isolated because of the changes to the way care was provided. Despite concerns about care received or provided not meeting expectations, most respondents were satisfied with the quality of care provided, although midwives and midwifery students were less likely to agree.

This study provides a unique exploration and comparison of experiences of receiving and providing maternity care during the COVID-19 pandemic in Australia. Findings are useful to support further service changes and future service redesign. The new evidence provided offers unique insights into key stakeholders' experiences of the rapid changes to health services.

Patient Experience



Caring for patients in isolation

*The project was supported by in-kind contributions from Alfred Health and funding by the Centre for Quality and Patient Safety Research, and led by **Alfred Deakin Professor Tracey Bucknall, Dr Robin Digby, and Dr Sharon Kramer** in collaboration for the systematic review with **Alfred Deakin Professor Alison Hutchinson, Ms Debra Berry, Professors Julie Considine, Professor Trisha Dunning, Professor Ana Hutchinson, Professor Elizabeth Manias and Professor Bodil Rasmussen.***

Before the COVID-19 pandemic, approximately 12% of patients were isolated in Victorian hospitals. During the global pandemic, the number of isolated patients rapidly increased with demand being greater than supply. Patients were in either preventative or protective isolation; in both cases restrictions and precautions are placed on clinicians and visitors entering a patient's room.

Isolation can have negative outcomes for patients and their families, including: anxiety, depression, preventable hospital complications, decreased patient satisfaction, and communication failures between patients, families and staff. Effective management strategies are needed to prevent these negative effects of isolation.

This program of research aims to understand and counter the impacts of patient isolation on care and health outcomes. The study encompasses several research projects that began during the COVID-19 pandemic in response to a lack of evidence in caring for isolated patients. Studies included:

- A systematic review to summarise the effects of interventions to improve patient safety and outcomes for patients in preventative and protective isolation.
- An investigation of clinical and non-clinical staff perceptions of care, communication, and treatment of isolated patients in acute and critical care settings during COVID-19.
- An exploratory study of families of critical care patients' perceptions of care, communication, and restricted visitation during the COVID-19 pandemic.

“Knowing the most effective interventions in caring for patients in isolation has never been more important than during the COVID-19 pandemic.”

Multiple approaches were used to address the program aims including a systematic literature review, focus groups and video interviews. Eighty-eight participants including family members, interdisciplinary health professionals and non-clinical support staff from Alfred Health were interviewed.

We found a lack of quality research evidence with only six studies addressing the research aims. Interventions were mostly targeted towards patients in protective isolation and included music therapy, psychological counselling, and exercise training. Our qualitative analyses revealed the following themes:

- Organisational communication with patients, families and staff, and the use of new communication technologies.
- Isolation impacts both families and patients.
- Maintaining standards of care, patient safety, nutrition, and mobility was highly challenging.
- Staff experiences were impacted by workloads, support, teamwork, and personal protective equipment.
- Rapidly changing situations influenced policies, decision-makers, and clinical practice.

Isolating large numbers of patients and restricting most visitors resulted in good pandemic management, but staff and families perceived it came at a considerable cost to patients, families, and staff; impacting standards of care and adding significant stress to patients, families, and staff. Research evidence to support improved patient outcomes and workforce models of care is urgently needed to deal with the current and future pandemics.

Patient Experience



Evaluation of the acceptability, usability and feasibility of a patient engagement strategy (MyStay Cardiac) among patients and nurses – Phase 2 pilot implementation

The project was funded by Epworth HealthCare and led by **Associate Professor Jo McDonall, Alfred Deakin Professor Mari Botti, Professor Richard de Steiger, Associate Professor Bernice Redley, Dr Natalie Heynsbergh, Dr Damien Khaw and Professor Ana Hutchinson.**

MyStay is an evidence-based multimedia program codesigned with patients and clinicians to facilitate patient engagement in their postoperative care and recovery. MyStay is available for patients after a range of surgeries including Total Knee Replacement, Total Hip Replacement, Cardiac surgery via sternotomy and Spinal procedures. Designed to be self-navigated by patients, MyStay facilitates communication between patients and their nurses, physiotherapists and doctors and makes explicit the daily goals of care, enabling patients to actively participate in achieving optimum recovery.

A mixed methods study design is currently being used to evaluate consumers' and nurses' views on the acceptability, usability and feasibility of using the MyStay multimedia modules in clinical care. In 2020, the Cardiac MyStay was made available to patients undergoing open-heart surgery. Semi-structured interviews were conducted with both clinicians and patients.

Patients reported that the Cardiac MyStay was easy to access and that the daily recovery goals increased their motivation to participate in exercise and early mobilisation while in hospital.

“Digital multimedia resources provide an accessible medium for provision of preoperative patient information and to promote participation in acute postoperative recovery.”

Cardiac nurse educators found that the MyStay multimedia resources were easy to integrate into their clinical practice:

“Cardiac MyStay is a fantastic resource – we use it all the time, the cardiac patients love it!”
– **Cardiac Nurse Educator**

and,

“One of my patients was really anxious before his cardiac surgery, providing him with access to Cardiac MyStay really helped him understand the steps in recovery and helped decrease his anxiety.”
– **Cardiac Nurse Educator**

Multimedia applications provide an accessible medium to provide clinicians and patients with resources to support their recovery in the immediate postoperative period.



INSTITUTE FOR HEALTH
TRANSFORMATION



Patient Experience



Validation of the 'Dignity in Care for Hospitalised Older People' Survey

*This project was funded by the Health Issues Centre, Practice Partners Program and was led by **Associate Professor Debra Kerr, Professor Trisha Dunning** and **Dr Rosie Crone**.*

Older people's dignity is often compromised during acute hospital care. Evidence suggests dignity-related training for healthcare staff is needed to deliver dignified care. However, there are no appropriate validated tools to measure older people's dignity during hospitalisation. Existing tools do not meet readability and design criteria relevant to older people. In Phase 1 of this study, older people and their carers at Barwon Health were interviewed about their understanding of dignity-related care. Analysis of qualitative data identified three main themes: 'Involve me in decisions about my care and treatment', 'Provide me with safe and quality care', and 'Speak to me with respect'. In collaboration with two Consumer Advisory Groups, these findings were used to devise the 'Dignity in Care for Hospitalised Older People Survey' (Dignity Survey).

The aim of this Phase 2 study was to evaluate the validity and reliability of the Dignity Survey for measuring dignity in care for hospitalised older people.

Content validity was assessed by a panel of six experts. Face validity was assessed by surveying 10 consumers, older people hospitalised in acute care at University Hospital Geelong. Internal validity of the tool was tested by asking participants to complete the survey twice over a two-hour period.

“ *The Dignity Survey is a reliable tool that can be used to measure older patients' satisfaction with dignified care.* ”

After expert and consumer review, all items were retained. However, the wording of some items were modified to enhance readability. One additional item was added. The final survey comprised 14 questions. Test re-test reliability found the mean difference in paired items was similar for all items. An acceptable level of internal consistency ($\alpha=0.784$) was found. The removal of one item, the only negatively worded item and related to concerns about provision of care, noticeably improved the internal consistency of the scale ($\alpha=0.827$).

With further validation and refinement, the 14-item Dignity Survey could be used as a reliable Patient Reported Outcome Measure, providing healthcare organisations with real-time data about levels of dignity for hospitalised older people. This feedback could lead to the evaluation of strategies to enhance older persons' dignity, such as communication skills training and continence management.



INSTITUTE FOR HEALTH
TRANSFORMATION



Patient Safety



Improving communication with older patients about managing medications across transitions of care

The project was funded by the Australian Research Council Discovery Project Grant Scheme (DP170100308) and led by Professor Elizabeth Manias, Alfred Deakin Professor Tracey Bucknall, Professor Robyn Woodward-Kron, Professor Carmel Hughes, Professor Christine Jorm and Ms Guncag Ozavci.

The project aimed to:

- identify possible communication problems with how medications are managed as older patients move across transitions of care
- understand how reflexivity can be applied to improve understanding of patients' and families' needs and to clarify possibilities for improvement in how communication about medications is managed as older patients move across transitions of care

A reflexive ethnographic methodology was used for this project. During focus groups with patients and families, we presented our findings from interviews and observations to gauge their reflections of how managing medications could be improved across transitions of care to create opportunities for increased patient involvement.

Fifty older patients and 31 family members participated in semi-structured interviews; 203 hours of observation were conducted where 111 older patients were observed, and 20 patients and 13 family members participated in focus groups. While patients and families trusted health professionals in how medication decisions were made, they provided recommendations about how medication activities across transitions could be improved. Health professionals asked repeated questions about medications, which at times, confused patients who wondered if they conveyed what was required of them. Patients with many medications experienced communication problems in terms of lack of medical specialists talking with each other about their medication regimen. This situation meant that patients had to

“*Health professionals need to incorporate older patients' preferences, previous experiences and beliefs to create effective medication communication across transitions.*”

convey the same information in different environments. Medication decisions were often made as patients moved from one environment to another, without considering what patients and families may have thought. There were also gaps in information in doctors conveying medication changes to patients, and of how these changes could lead to therapeutic and unwanted effects.

Guidelines for practice have been developed, which include patients being alerted to medication changes so that they can self-monitor their health, therefore preventing subsequent hospital admission, and patients and families having opportunities to contribute to medication decisions as patients move between environments. Patients and families were involved in the implementation of our project as information we gathered in interviews and observations with these individuals was then taken back to patients and families in focus groups. In these focus groups, we sought out clarification of what we found, and of how communication about managing medications across transitions of care could be improved.

Using the process of reflexivity with patients and families, guidelines for practice have been developed which are derived from actual experiences in the messiness of everyday communication in clinical settings.

Patient Safety



Discharge medication safety strategies: What is the patient's role?

The project was funded by the Gold Coast Hospital and Health Service and the Gold Coast Hospital Foundation Research Grant Scheme, and led by Dr Georgia Tobiano, Professor Wendy Chaboyer, Ms Trudy Teasdale, Professor Lukman Thalib and Professor Elizabeth Manias.

Older hospitalised patients are at an increased risk of experiencing medication errors in hospital. Patient engagement is a way in which patients can be involved with managing their medications, while at the same time helping to reduce medication harm.

The study took place in six wards in an Australian metropolitan tertiary hospital, measuring older patients' preferred and reported medication safety behaviours, identifying the relationship between these preferred and reported medication safety behaviours and comparing whether perceptions of medication safety behaviours differed between groups of patients who were young-old (65–74 years), middle-old (75–84 years) and old-old (≥ 85 years). The Inpatient Medication Safety Involvement Scale (IMSIS) was administered to 200 hospitalised older patients.

Of the 200 older patients, 60.5% were men, and the reasons for admission were of a medical (87.5%) or surgical (12.5%) nature. Older patients had a median total of 12 discharge medications prescribed (IQR 9, 16). Patients reported that they wished to ask questions about their medications (59.5% $n = 119$) and to check with health professionals if a medication was wrong (86.5% $n = 173$) or forgotten (87.0% $n = 174$). Most disagreed that they would like to view their medication administration chart while in hospital (74.5%, $n = 149$), and most disagreed that they wished to keep and administer their own medicines while in hospital (77.0% $n = 154$).

“*Since older patients may be reluctant to participate in certain medication safety behaviours, regular and interdisciplinary communication with patients is a strategy to promote patient engagement and enable safer care.*”

Preferred and reported medication safety behaviours correlated positively ($r = 0.46\text{--}0.58$, $n = 200$, $p \leq 0.001$), whereby young-old patients preferred notifying health professionals of perceived medication errors more than middle-old and old-old patients ($p \leq 0.05$).

Older patients may prefer verbal medication safety behaviours like asking questions and notifying health professionals about medication errors, over viewing medication charts and self-administering medications. The young-old group appear to identify perceived medication errors more than other age groups.

Older patients are willing to engage in medication safety behaviours, and healthcare professionals need to embrace their desire to engage effort to reduce medication harm.

Patient Safety



Modifications to medical emergency team activation criteria and implications for patient safety: A point prevalence study

The project was funded by the Eastern Health Foundation and led by **Ms Stephanie Sprogis, Dr Maryann Street, Professor Judy Currey, Associate Professor Daryl Jones, Associate Professor Evan Newnham and Professor Julie Considine.**

Medical emergency team (MET) activation criteria are sometimes modified to minimise unnecessary MET calls in patients who have chronic physiological derangements, have limitation of medical treatment orders in place, or have recently received treatment for clinical deterioration. However, the safety implications of modifying MET activation criteria are poorly understood.

The aim of the study was to examine the safety of modifying MET activation criteria. The specific project objectives were to examine the frequency and nature of modifications to MET activation criteria, and compare characteristics and outcomes of patients with and without modifications to MET activation criteria.

A point prevalence study was conducted and data were collected using a retrospective medical record audit. Patients admitted to 14 wards at two acute-care hospitals of one health service in Melbourne, on November 7, 2018 were included (n = 430). The point prevalence date was randomly selected. Data were analysed using descriptive and inferential statistics (chi-square test, Fisher's exact test and Mann-Whitney U test). The main outcome measures included frequency and nature of modifications to MET activation criteria on a specified date, MET calls, intensive care unit admission, in-hospital cardiac arrest, and in-hospital death.

A total of 430 inpatients were included in the study. There were 30 modifications to MET activation criteria in 26 (6.0%) patients. All modifications were intended to trigger METs at more extreme levels of physiological derangement. Most modifications pertained to tachypnoea (26.7%; n = 8/30) and bradycardia (23.3%; n = 7/30). A limited duration was documented for 66.7% (n = 20/30) of modifications to MET activation criteria.

“ *Modifications to medical emergency team (MET) activation criteria were infrequent and did not negatively impact patient safety, hospital length of stay, or discharge destination.* ”

Of patients with modifications, 80.8% (n = 21/26) had a vital sign parameter modified. In the remaining 19.2% (n = 5/26), the modification was 'MET calls for distress only', which meant a MET call would be triggered by patient distress instead of vital sign abnormalities. Eleven patients (2.6%) had 12 MET calls on the study day. Patients with modifications to MET activation criteria were significantly more likely to have a MET call on the study day than those without modifications (11.5%, n = 3/26 vs 2.0%, n = 8/404, p = 0.023). Patients with modifications were more likely to have documented physiological deterioration that fulfilled MET (47.8%, n = 11; p < 0.001) or pre-MET (87.0%, n = 20; p < 0.001) criteria in the preceding 24-hour period than patients without modifications. Of patients with modifications to MET activation criteria, none died in hospital, had an in-hospital cardiac arrest, or were admitted to an intensive care unit. There were no differences in hospital length of stay or discharge destination between patients with and without modifications.

In this point prevalence study, modifications to MET activation criteria were infrequent and not associated with negative patient safety outcomes. Further research is required to understand modification practices and processes, and the relationship between modifications, MET calls, and end-of-life care conversations.

Patient Safety



Preventing harm to older people in acute hospitals: Supporting quality in complex nursing work

The project was funded by the National Health and Medical Research Council under the Translating Research into Practice (TRIP) Fellowship scheme and the Nurses Board of Victoria Legacy Limited Mona Menzies Postdoctoral Research Grant and led by Associate Professor Bernice Redley.

This research addresses the gap between the recommended evidence and nursing practices to prevent harms commonly experienced by older people (>65 years) in hospital. Hospital strategies for comprehensive nursing care to prevent harm to older people in hospital are complex and poorly defined, and health information technology solutions have a poor history of efficiently and effectively supporting complex nursing work.

The research aims were to develop and test an integrated harm prevention model and co-design a suitable technology solution to support nurses' decision-making and care to prevent harm to older people in hospital. The research uses a framework of eight factors identified as sensitive contributors to the quality of nursing and care, which also contribute to patient harm in hospital.

The three-stage design included participatory co-design methods to collaborate with researchers, decision-makers, nurse and patient end-users to develop an innovative solution. Stage 1 examined existing practices and synthesised best evidence; Stage 2 co-designed a novel harm prevention model; and Stage 3 examined the feasibility and usability of the solution prototype technology for clinician use.

The outcomes include:

- An understanding of strengths and gaps on harm prevention practices by nurses.
- A synthesis of recommended bundles or groupings of practical strategies for common combinations of factors contributing to patient risk (e.g. delirium, incontinence and falls) that are readily integrated into local practice contexts.



“Outcomes of this research are intended to aid nurses in rapidly identifying individuals who are most vulnerable to preventable harm in hospital to support comprehensive harm prevention initiatives.”

- A model for comprehensive harm prevention by nurses.
- A technology prototype to assist nurses use the model in clinical practice when admitting a new patient to hospital.

Potential impacts of this research include: assisting nurses to rapidly identify those most vulnerable to preventable harm in hospital and implement a comprehensive harm prevention plan; streamline risk assessments to reduced nurse workloads; and optimisation of hospital electronic medical records (EMRs) to support nurses with comprehensive harm prevention.



Patient Safety



Advancing the science of knowledge translation: Measuring context

The project was funded by the Canadian Institutes of Health Research, co-led by Professor Janet Squires and Alfred Deakin Professor Alison Hutchinson, in collaboration with Professor Ian Graham and a large international team of researchers and knowledge users.

Use of research evidence in practice by healthcare professionals is suboptimal; this is despite the availability and awareness of evidence as well as knowledge of gaps in its use. Knowledge translation interventions are used to facilitate the translation of evidence into practice. Importantly, evidence exists to confirm that context plays a critical role in influencing the success of knowledge translation interventions. Our prior work to provide conceptual clarity on the meaning of context for knowledge translation resulted in the development of the Implementation in CONtext (ICON) framework, comprising six broad domains of context. Measurement of context is important to informing the modification of knowledge translation intervention design and the delivery of the intervention, as well as understanding the effects of the intervention. The present study is designed to build on this work, by advancing the measurement of context in knowledge translation in healthcare. The specific objectives of the study are to:

- Systematically search for and critically review measures of context attributes identified in the ICON framework.
- Assess the development, psychometric and pragmatic properties of the measures.
- Develop and assess the usability of an electronic Context Measure Resource Centre with an online decision support tool.
- Inform an international research agenda to guide future context measurement studies in knowledge translation in healthcare.

“ *This study will result in a dynamic online resource centre containing measures of context attributes for use in knowledge translation efforts in healthcare.* ”

This project will result in the first ever repository (the Context Measure Resource Centre) for context measurement in knowledge translation in healthcare, which will include:

- access to curated high-quality measures of context
- profiles of context measures, tailored to users' requests and comprising key information such as measurement properties, uses, strengths and limitations
- a decision support tool to assist individuals in selecting context measures for use in their setting and project
- a research priority tree, outlining attributes for which measures do not exist or those that require further testing.

The study is due to conclude in 2022.



Patient Safety



Pilot trial of a new lactation device 'Lactamo' to apply massage, temperature (heat and cold), and compression to the breast

The project was led by Professor Linda Sweet and Dr Vidanka Vasilevski.

International feeding guidelines recommend that infants be exclusively breastfed until six months of age and continue to breastfeed with additional foods for two years and beyond. Supporting women to breastfeed is therefore a major public health activity. The first four to six weeks after birth is critical for successful lactation. This period is associated with common lactation concerns including the greatest risk for breastfeeding cessation. Lactamo is a newly-invented lactation aid that has the potential to directly address several common breastfeeding problems and therefore, assist breastfeeding mothers.

The study aimed to conduct a pre-market pilot trial to determine preliminary safety, use, and performance of Lactamo, a lactation device for massage, temperature (heat or cold), and compression to the breast.

An exploratory approach pre-market pilot for unapproved therapeutic goods was conducted. Participants were women over 18 years of age who had recently commenced breastfeeding or expressing breastmilk with the intention to continue for at least four weeks and spoke conversational English. Following informed consent, participants were provided with a Lactamo device, along with a research information flyer that described how it should be used. Structured telephone surveys at 1- and 4-weeks post supply of Lactamo were conducted. Questions included demographic information, safety, usage, and feedback about Lactamo.

“ *Lactamo was found to be a safe and valuable aid for breastfeeding women.* ”

The cohort (n = 30) consisted of an equal number of primiparous and multiparous women, 50% were born in Australia and the remainder from 11, mostly Asia-Pacific, countries. A total of 41 telephone surveys were conducted with 27 women. Of these, 26 (96%) had used Lactamo, and the one that did not, felt she did not have a lactation concern to warrant it. All women indicated that the device was safe to use and there were no concerns raised about the product. Most women used it at room temperature or warmed. The frequency of use varied from once per week (17%) to daily (33%), and use was often prompted by a lactation concern such as pain, blocked ducts, and under or oversupply.

All participants would recommend the device, especially in the early weeks of establishing lactation. Lactamo was found to be safe, and a valuable aid for breastfeeding women.

Patient Safety



Unexpected death and serious patient deterioration in hospital: An examination of communication and decision-making in sentinel events

The project was funded by the Executive Dean's Health Research Fellowships, Deakin University, and led by Dr Robin Digby (recipient of award), Alfred Deakin Professor Tracey Bucknall and Alfred Deakin Professor Alison Hutchinson.

Failure to recognise, interpret and manage the signs of patient deterioration can potentially result in serious adverse outcomes and in some cases death. Some patients are unnecessarily harmed, sometimes seriously or fatally during hospital admission. Mismanagement is estimated to contribute to a third of patient-safety related deaths. Many of these deaths resulted from poor communication between health professionals, and with patients and families. A large concern for patients and families is that health professionals and leaders in health services fail to listen to, or seek, their opinions and that this failure results in worse patient outcomes.

The aim of this research is to examine decision-making and communication resulting in failure to escalate patient deterioration in acute hospitals leading to unexpected deaths.

We used narrative inquiry to examine coroners' inquest transcripts of patients who died following unexpected deterioration in acute hospitals in Victoria between 2010 and 2018.

Three main stories were identified:

- **Being heard** – family members gave evidence at the inquests that healthcare professionals had not sought or listened to their opinion about their relatives' illness or condition. The parents of young children, carers of people with disabilities and spouses all complained that they had tried to contribute valuable information about the patient and had been ignored.

“ *Patients and families need to be heard, health professionals need to be aware of their decision-making biases and organisations need to support staff with appropriate supervision.* ”

- **Making mistakes** – clinicians involved in these cases described stories of doing their best despite the tragic outcomes. Often there was a very heavy workload in a busy department combined with inexperience or failure to escalate the problem to senior colleagues. Patients' symptoms could be vague or fluctuating and easily attributable to a range of conditions. Unclear communication between pathologists or radiologists and clinicians could result in serious diagnoses being missed. Emergency treatment was often delayed or not initiated despite obvious patient deterioration.
- **The rare condition** – uncommon diagnoses are more common in coroner's inquest transcripts because clinicians tend to remain with their initial impression without exploring patient symptoms further despite new information emerging. Frequently an obvious cause for the complaint was explored such as internal bleeding following surgery, ignoring rare conditions, which could also explain the symptoms.

Our research identified communication failures, flawed decision-making, and organisational pressures across cases. These factors influenced decision-making and communication, which guide appropriate patient care and escalation of deterioration.

Patient Safety



Consumers' and nurses' awareness and experiences using a consumer escalation of care process. A mixed methods study

The project was funded by Epworth HealthCare and led by Professor Ana Hutchinson, Mr Stuart Shakespeare, Ms Sheila Daly, Ms Michelle Vu, Ms Jane Lynch, Ms Paula Stephenson and Mr Nik Zeps.

Rapid response systems facilitate early identification and intervention for clinical deterioration. Patient and family activated escalation systems have been implemented to decrease the likelihood of failures in recognition and response to clinical deterioration. The study purpose was to explore consumers' and clinicians' awareness, perceptions and understanding of the consumer escalation of care process.

A sequential mixed methods study was conducted that included two phases. Phase 1 was an exploratory descriptive qualitative study that involved focus group discussions and semi-structured interviews with consumers and nurses. Phase 2 was a cross-sectional survey of consumers and clinicians. The current process for informing consumers is through posters placed in public areas of the hospital and discussions with consumers during routine leader rounds.

Consumer perspectives: In Phase 1 the key themes identified were: (i) High levels of confidence in their clinical team, and (ii) Consumer escalation process was for isolated or vulnerable patients.

“The outcomes of this study will inform development of a structured communication strategy that articulates the place of consumer escalation of care as a core component of safe, patient-centred care.”

In Phase 2, 158 consumers completed a post discharge survey, the majority endorsed the importance of consumer escalation systems but reported being unaware of the process commenting:

“While my treatment was outstanding, I would have appreciated knowing about the escalation process. I believe it is essential to give patients that extra level of reassurance if they feel concerned about possible deterioration in their condition.”

– Survey participant

In both the interviews (n = 28) and staff surveys (n = 62), clinicians raised concerns about low levels of awareness and understanding of consumer escalation of care processes.

Although consumers have confidence in their treating team, the ability to escalate their concerns to a ‘fresh set of eyes’ is highly valued and should be actively promoted by clinicians.



Health Workforce



Team-based learning in nursing education: A scoping review

The project was led by **Professor Julie Considine, Ms Debra Berry, Mr Joshua Allen, Ms Nicky Hewitt, Dr Elizabeth Oldland, Ms Stephanie Sprogis and Professor Judy Currey.**

Team-based learning is a highly structured, evidence-based, student-centred learning strategy that enhances student engagement and facilitates deep learning. Team-based learning improves student learning outcomes, communication and teamwork skills, problem solving and critical thinking skills, and professional behaviours. However, the use of team-based learning in nursing education is not well understood.

The aim of this scoping review was to explore the use and student outcomes of team-based learning in nursing education.

A scoping review was undertaken according to the Preferred Reporting Items for Systematic Reviews and Meta-Analyses extension for scoping reviews and was guided by the methodological framework developed by Arksey and O'Malley. The Cumulative Index to Nursing and Allied Health Literature (CINAHL), MEDLINE Complete, PsycINFO and Education Resources Information Center (ERIC) were searched on 7 May 2020. Search terms were related to nursing, education and team-based learning. Original peer-reviewed research studies, published in English, and reporting student outcomes from team-based learning in nursing education programs were included.

Of the 1081 potentially relevant citations, 41 studies were included. Twenty-nine studies were in undergraduate students, four studies were in postgraduate students and eight studies were conducted in hospital settings.

“ *There is a wide breadth of application of team-based learning in nursing education and variability in the outcomes reported. To date, team-based learning is associated with positive learning outcomes, positive student experience, high levels of student engagement, and the development of teamwork and collaboration skills.* ”

The student outcomes most commonly reported were:

- knowledge or academic performance (n = 21)
- student experience, satisfaction or perceptions of team-based learning (n = 20)
- student engagement with behaviours or attitudes towards team-based learning (n = 12)
- effect of team-based learning on teamwork, team performance or collective efficacy (n = 6).

Only three studies reported clinical outcomes.

There is an emerging body of knowledge related to the use of team-based learning in nursing education. The major gaps identified in this scoping review were the lack of randomised controlled trials and the dearth of studies of team-based learning in postgraduate and hospital contexts.

Health Workforce



Psychosocial impact of COVID-19 on healthcare workers, students and patients

The project was funded by the Institute for Health Transformation, the Victoria Hospital Association, and the Centre for Quality and Patient Safety Research, Western Health. The project was led by Dr Sara Holton, Professor Bodil Rasmussen and Dr Karen Wynter.

The Western Health Partnership established a research program to investigate the psychosocial impact of the COVID-19 pandemic on healthcare workers, students, and patients. The research is being undertaken in collaboration with various Australian and international health services. Projects include:

- The psychosocial impact of COVID-19 on hospital clinical and community health service staff.
- The COVID-19 pandemic: Perspectives and experiences of nursing and midwifery educators.
- Understanding the impact of COVID-19 on psychosocial wellbeing and learning for nursing and midwifery undergraduate students.
- Evaluation of the Western Health COVID-19 Staff Wellbeing and Support Initiatives, including the COVID-19 Staff Enquiry Service.
- Experiences of health, disability, and recovery after COVID-19 diagnosis.
- Returning to work after parental leave during the COVID-19 pandemic.
- Consumers' perceptions, experiences and use of telehealth.

“ *Targeted wellbeing interventions are required to support health service staff and students during the current and future outbreaks of infectious diseases and other ‘crises’ or adverse events.* ”

The study assessing the psychological wellbeing of Australian hospital clinical staff during the COVID-19 pandemic conducted an anonymous online cross-sectional survey in a large metropolitan tertiary health service located in Melbourne, Australia. The survey was completed by nurses, midwives, doctors and allied health (AH) staff between 15 May and 10 June 2020. The Depression, Anxiety and Stress Scale – 21 items (DASS-21) assessed the psychological wellbeing of respondents in the previous week.

In all, 668 people responded to the survey. Of these, 108 (16.2%) had direct contact with people with a COVID-19 diagnosis. Approximately one-quarter of respondents reported symptoms of psychological distress. Between 11% (AH staff) and 29% (nurses/midwives) had anxiety scores in the mild to extremely severe ranges.

Nurses and midwives had significantly higher anxiety scores than doctors ($p < 0.001$) and AH staff ($p < 0.001$). Direct contact with people with a COVID-19 diagnosis ($p < 0.001$) and being a nurse or midwife ($p < 0.001$) were associated with higher anxiety scores.

The COVID-19 pandemic had a significant effect on the psychological wellbeing of hospital clinical staff, particularly nurses and midwives. Staff would benefit from (additional) targeted supportive interventions.



Health Workforce



Nurse motivation, engagement and wellbeing before and after the implementation of an electronic medical record system

The PhD project was supported by funding from the Australian Government Research Training Program Scholarship through Deakin University's Institute for Health for Transformation, the Monash Health Emerging Researcher Fellowship Grant, the Nurses Board of Victoria Legacy Limited Leadership grant: Informatics and the Australian Nurses Memorial Centre Australian Legion of Ex-Servicemen and Women Scholarship. The project was led by Ms Rebecca Jedwab, Associate Professor Bernice Redley, Alfred Deakin Professor Alison Hutchinson, and Professor Elizabeth Manias.

New technology such as electronic medical record (EMR) systems has been implemented throughout hospitals worldwide, and more recently throughout Australia.

Although EMR systems aim to facilitate efficient care, they have had detrimental effects on healthcare professionals' wellbeing and engagement and have been attributed to clinician burnout.

Nurses are at the forefront of EMR use and adoption, and are crucial to the success of EMR implementations. Although the addition of new technology into an already complex healthcare system may affect nurses' work and wellbeing, EMR implementations are poorly understood and have not been examined concurrently, nor in an Australian context.

This project addresses the issue: 'How are nurse motivation, engagement and wellbeing associated with an EMR system implementation?' The three aims are to:

- investigate changes in nurse motivation, engagement and wellbeing pre- and post-implementation of an EMR
- investigate the relationships between nurse motivation, engagement and wellbeing and the implementation of an EMR system
- develop and empirically test theoretical models to explain the relationships between nurse motivation, engagement and wellbeing and an EMR implementation.

“ *Understanding the responses to an EMR implementation and how change impacts nurses is important for both organisational and workforce planning, initial and ongoing implementation strategies, nurse wellbeing and patient care outcomes.* ”

This study focused on an organisation-wide EMR implementation at Monash Health:

- Phase one: survey and focus group interviews pre- and post-EMR implementation.
- Phase two: a systematic realist review to develop a conceptual model that synthesises the multiple complex components and interactions between an EMR implementation and nurse engagement, motivation and wellbeing.
- Phase three: structural equation modelling to develop and test models between the concepts to explain how nurse motivation, engagement, and wellbeing impact EMR implementation.

Most nurses were engaged and satisfied in their work before the EMR implementation and intended to stay in their roles. However, some nurses had low wellbeing scores and were experiencing symptoms of burnout.

Nurses' adoption of EMR systems is crucial to successful and sustained implementation. Some groups of nurses may be particularly vulnerable to the potential negative impacts of an EMR implementation on their wellbeing.



Health Workforce



Cost-effectiveness of an inpatient heart failure nurse practitioner service

*The project was funded by the Department of Health and led by **Professor Andrea Driscoll**, Associate Professor Jennifer Watts, Mrs Sharon Meagher, Ms Rhoda Kennedy, Mr Ronald Mar, Associate Professor Douglas Johnson, Professor David Hare, Associate Professor Omar Farouque, Ms Melodie Heland, Ms Bernadette Twomey and Dr Lan Gao.*

Heart failure (HF) nurse practitioners (NP) are part of the HF specialist workforce and to date their impact on improving the management of people with HF is unknown. The study aimed to determine the cost effectiveness of a HF NP inpatient service compared to current practice of no HF NP service from a health system perspective at 12 months and three years.

This is a post-hoc analysis of a retrospective cohort study using a Markov model. Costs, effects and cost-effectiveness were estimated for patients in the HF NP group compared to usual care at 12 months and three years. Transition probabilities and utilities were derived from published studies.

At 12 months, the HF NP group was less costly and more effective compared to no HF NP (\$23 031 vs \$25 111 respectively; quality adjusted life-years [QALYs] were 0.68 in the HF NP group compared to 0.66 in the usual care) and had lower readmissions (73.7% in the HF NP group compared to 81.7% in the usual care group, $p = 0.03$). The incremental cost effectiveness ratio for the HF NP versus usual care was a savings of \$109 474 per QALY gained at 12 months and a savings of \$270 667 per QALY gained at three years.

“*Heart failure nurse practitioners are cost-effective and have the potential to reduce rehospitalisations and save the lives of patients diagnosed with heart failure.*”

The HF NP service was cost-effective with a lower cost and increased QALYs shown in the HF NP service compared to no HF NP service. However, this economic evaluation was based on a cohort study so additional evaluations conducted alongside randomised control trials are warranted.

Health Workforce



Evaluation of an older person's nurse practitioner service

The project was funded by the Centre for Quality and Patient Safety Research and led by **Professor Andrea Driscoll, Dr Grainnie Lowe**, Mrs Sharon Meagher, Ms Rhoda Kennedy, Ms Jayne Dohrmann, Mr Lee Stanford and Ms Juliette Chapman.

The older adult population is a rapidly growing demographic in Australia, with the 65 years and older population set to reach 22.5% of the total population by 2050. One strategy to improve service delivery in the older person population was the introduction of an Older Person Complex Care (OPCC) nurse practitioner. These models have now been implemented statewide but to date they have not been evaluated.

The aim of this study was to evaluate the effectiveness of the OPCC nurse practitioner service to improve three-month survival and hospital readmission rates in elderly complex patients admitted to hospital.

A retrospective clinical audit of the medical records of all patients referred to the OPCC nurse practitioner service from January 2018 to April 2019 was undertaken.

A total of 77 patients were referred to the OPCC nurse practitioner service. The age of clients to the OPCC nurse practitioner service ranged from 64–98 years, with a mean of 83.56 (SD 7.197) years.

“ *The Older Person Complex Care nurse practitioner service has the potential to reduce re-hospitalisations and medication errors in the elderly.* ”

The number of patients requiring admission post OPCC nurse practitioner service decreased significantly from 90 admissions prior to the OPCC service compared to 51 post OPCC service. Of the 51 admissions post OPCC review, nine were planned. Results show that 30% of patients had no admissions prior to the nurse practitioner service compared with almost 50% having no admissions post review by the OPCC nurse practitioner service. Changes to medications were made in 47 (61%) cases. Medication changes included dose changes 28 (36%), new medication added 29 (38%) and ceasing medications 29 (38%).

The OPCC nurse practitioner service can potentially reduce re-hospitalisations and medication errors through improved prescribing and particularly personalised medicine. However, more robust evidence is warranted in a multisite randomised control trial.

Health Workforce



Examining nurses' and midwives' attitudes, perceptions, acceptance and use of an electronic medical record system (and comparing their responses with those of allied health professionals at Western Health)

The project was led by **Dr Karen Wynter**, Associate Professor Lemai Nguyen, **Dr Sara Holton**, Ms Helen Sinnott, Professor Nilmini Wickramasinghe, Adjunct Professor Shane Crowe and **Professor Bodil Rasmussen**.

There is inconsistent evidence about nurses' and midwives' experiences of using electronic medical records (EMR). Little is known about their perspectives in countries like Australia where owing to cost constraints, EMR is often implemented in phases, initially alongside legacy systems.

The project aimed to describe nurses' and midwives' perceptions and experiences following the first phase of an EMR implementation at multiple sites of a large public health service in metropolitan Melbourne, Australia.

Nurses and midwives employed at the health service were invited to participate in a focus group. Four focus groups were held between August and October 2019. Transcripts were analysed using thematic analysis.

Of thirty-nine participants, most were nurses (n = 25, 64%) and female (n = 31, 80%). Mean (SD, range) years of clinical experience was 15.6 (12.2, 2–40). Three main themes were identified, relating to both the positive and negative impacts of the EMR on:

- nurses' and midwives' workflow
- patient care and communication
- personal wellbeing.

“ Significant resources are required to support nurses and midwives in the first 12 months after electronic medical records implementation.

While some participants reported that EMR facilitates easier access to real-time patient data, others indicated that workflow is disrupted by the EMR being slow and difficult to navigate, system outages and lack of interoperability between the EMR and other systems. These factors contributed to frustration, stress and exhaustion among nurses and midwives. Some participants reported that the EMR improved their communication with patients and reduced medication errors; others indicated a negative impact on patient care and communication.

Although an EMR can make nurses' and midwives' work easier and improve patient communication, this study indicates that in the early stages after a partial implementation, the EMR can negatively impact nurses' and midwives' workflow and ability to provide high-quality patient care.

Health Workforce



Prioritising Responses Of Nurses To deteriorating patient Observations (PRONTO)

*The project was funded by the National Health and Medical Research Council Partnership Project Scheme and led by **Alfred Deakin Professor Tracey Bucknall**, **Alfred Deakin Professor Alison Hutchinson**, Professor Gill Harvey, **Professor Julie Considine**, Professor Imogen Mitchell, Professor Jo Rycroft-Malone, Professor Ian Graham, **Dr Mohammadreza Mohebbi** and Professor Jennifer Watts.*

Vital signs are the primary indicator of physiological status and for determining the need for urgent clinical treatment. Yet if physiological signs of deterioration are missed, misinterpreted, or mismanaged, then critical illness, unplanned intensive care admissions, cardiac arrest, and death may result. After decades of research on recognition and response to clinical deterioration, raised international awareness and implementation of new models of response, the problem of failure to rescue remains.

A pragmatic cluster randomised controlled trial design was used to measure clinical effectiveness and cost of a facilitation intervention to improve nurses' vital sign measurement, interpretation, treatment, and escalation of care for patients with abnormal vital signs. We compared clinical outcomes and costs from standard implementation of clinical practice guidelines (CPGs) to facilitated implementation of CPGs. The study was conducted in four Australian major metropolitan teaching hospitals, 36 wards were randomly allocated to either intervention or control groups. Control wards received standard implementation of CPGs, while intervention wards received standard CPG implementation plus facilitation to apply the CPGs into practice, tailored to the ward context for six months. We also measured if the intervention changes were sustained after the withdrawal of the facilitators.

“ *Facilitating the translation of research into practice can lead to improved patient and organisational outcomes.* ”

In total 6065 patient records were reviewed, across 10,383 days. Although there were no significant differences in the escalation of care as per hospital policy, unplanned ICU admissions or mortality, between study groups, there was evidence of improvement in support of the intervention. Importantly, a significant shorter length of stay was found in the intervention group at 12 months post-intervention that equated to a significant hospital cost savings.

We set out to measure the effectiveness of a facilitation intervention that targeted nurses' early recognition and response to clinical deterioration in patients. Although there were trends toward greater adherence by nurses in the intervention group, the changes were not statistically significant. However, a clinically important outcome for patients and health services was the reduced length of stay. Further research is required to understand the level and type of interprofessional facilitation required to impact clinical practice behaviours and patient outcomes.



Health Workforce



Evaluation of the Epworth HealthCare nurse consultant-led liaison psychiatry service in an acute non-mental health care facility

The project was funded by Epworth HealthCare and led by Ms Julia Segal, Ms Suzie Hooper, Dr Rosalind Lau and Professor Ana Hutchinson.

As the prevalence of mental illness in the community rises, the number of patients admitted to acute care services with a comorbid mental health condition is increasing. Providing person-centred care and effective management of patients' acute medical condition and their mental health can be challenging for staff working in acute care. This study explored the effectiveness of the support provided to acute care staff by a specialist mental health nurse consultant-led inpatient liaison service.

A mixed methods study design that involved three phases of data collection was used. Service activity data capturing the number, type and outcomes of referrals to the service were collected prospectively. A cross-sectional survey and focus groups with nurses from the emergency department and three inpatient wards were used to explore nurses' experiences when accessing the service.

Over the first 12 months, 570 patients were reviewed by the service a total of 646 times, with 99% of referrals reviewed within 24 hours. Reasons for referral to the service were heterogeneous including: depression and anxiety, delirium, acute psychosis and suicidal ideation.

“ *The study findings are being used to inform supported implementation of the mental health deterioration standard across the health service.* ”

The mental health liaison nurse also conducted regular in-service education to support nurses working in the Emergency Department (ED), General Medical and Surgical wards. Fifty nurses from the following wards were surveyed: medical wards n = 12, orthopaedic wards n = 28, and ED n = 10. Sixty percent (n = 30) agreed that the mental health nurse consultant had provided them with strategies to improve the care of patients experiencing a mental health deterioration, 46% (n = 23) agreed that their own clinical skills had been advanced, and 40% (n = 20) reported being more confident managing patients with a mental health comorbidity.

The introduction of a mental nurse consultant in patient liaison services was well received by staff and may offer an effective strategy to improve clinical care of mental health deterioration.



INSTITUTE FOR HEALTH TRANSFORMATION



Health Workforce



Responding to nurses' communication challenges: Evaluating a blended learning program for communication knowledge and skills for nurses

The project was led by Associate Professor Debra Kerr, Ms Sharyn Milnes, Professor Peter Martin, Professor Jette Ammentorp, Dr Maiken Wolderslund and Ms Meg Chiswell.

Whilst nurses spend considerable time with patients during hospitalisation, there are reports they feel challenged to engage in specific types of conversations and respond to prognostic questions. In a focus group study undertaken at Barwon Health in 2019, nurses employed in medical and surgical wards, and in-patient palliative care settings, were found to have a lack of awareness of evidence-based communication structures (such as the Calgary Cambridge Guide) and the full repertoire of communication micro-skills that can be used to enhance the nurse/patient verbal interaction.

Individuals with life-limiting illness are likely to experience significant psychosocial, psychological, and spiritual difficulties. The term life-limiting illness is used to describe medical conditions that are likely to cause death as a direct consequence of that illness, and can include conditions such as cancer, heart disease, dementia, heart failure and renal disease, amongst others. Nurses are ideally positioned to have meaningful conversations with patients who have life-limiting illness, and their relatives. However, barriers exist to effective clinical communication between individuals with life-limiting illness and healthcare clinicians.

The purpose of this study was to implement and undertake evaluation of the Blended Communication Skills Training Program for Nurses (Blended CSTN). The primary outcome was to measure for improvement in nurses' knowledge of communication skills and structure. The Blended CSTN aims to improve nurses' knowledge about communication skills and structure for interactions with individuals who have life-limiting illness.

“Confidence and knowledge of useful communication skills and structure may be improved for nurses through a blended educational approach.”

This was a quasi-experimental study using a pre- and post-test quiz and self-efficacy questionnaire undertaken in Victoria, Australia. Nurses employed across three wards at Barwon Health participated. The Blended CSTN comprised two major components: Asynchronous Web-Based Education Program and an Experiential Workshop. The program focused on specific communication challenges: Gathering Information, Dealing with Difficult Questions, and Articulating Empathy. The primary outcome was improvement in knowledge of communication skills and structure. Self-efficacy and perceived importance of communication skills were assessed as secondary outcomes.

Eighteen nurses completed both Web-Based and Workshop components. Statistically significant increases in knowledge regarding communication skills and structure were found, with a large effect size for: Gathering Information ($r = 0.80$), Articulating Empathy ($r = 0.62$), and Responding to Difficult Questions ($r = 0.53$). Self-efficacy significantly increased for all measured communication skills.

Improved knowledge and perceived self-efficacy in communication were observed after nurses participated in a blended education program. A blended CSTN may improve nurse-patient communication in the clinical setting and is worthy of further study.





Media activity



“ Socially distanced nursing and midwifery simulation during the COVID-19 pandemic

Australian Nursing and Midwifery Journal

Associate Professor Jo McDonall, Associate Professor Lauren McTier, Professor Nikki Phillips

“ Deakin researchers bloom at the prestigious 2020 Tall Poppy Awards

Deakin University, media release

Dr Anna Ugalde

“ Patients with COVID-19 shouldn't have to die alone. Here's how a loved one could be there at the end

The Toorak Times

Associate Professor Melissa Bloomer, Dr Stephane Bouchoucha

The article was also picked up by the *Daily Bulletin*, *viu magazine*, *Medical Xpress*, *The Conversation* and an interview on *Joy radio – 'Visiting COVID patients'*.

Other related news articles were *'What does the outbreak of COVID-19 reveal about palliative care in aged care?'* by *Aged Care Insite* and *Nursing Review* and *'How to start a conversation about end of life care'* by *Hello Care*.

“ Thermal cameras to spot COVID-19 are everywhere. They are far from perfect

Published in *The Age*, was also picked up by *The Sydney Morning Herald, WA today, Saturday Age, Brisbane Times* and *Focus Technica*.

Alfred Deakin Professor Tracey Bucknall



“ Dads' sleep deprivation and fatigue at 'pathological' levels

Deakin University, media release

The media release was also reported in the *Pakenham Gazette, Essential Baby, The National Tribune, Mirrage News, Geelong Advertiser* with radio interviews on the *3AW Breakfast Show*.

Dr Karen Wynter



Freepik.com

“ Interrupted sleep a disheartening reality for many new parents

Disruptr

The article was also cited in *Alchemy of Parenting* written by Nicole Azzopardi – featured in the *Mindful Parenting Magazine*.

Dr Karen Wynter



Helping frontline protectors

Geelong Advertiser

Australian Ageing Agenda published an article featuring the presentation 'Enablers and barriers to undertaking dementia specific education: A cross sectional survey' delivered at the Australian Association of Ageing conference on the 19th November 2020.

Alfred Deakin Professor Alison Hutchinson

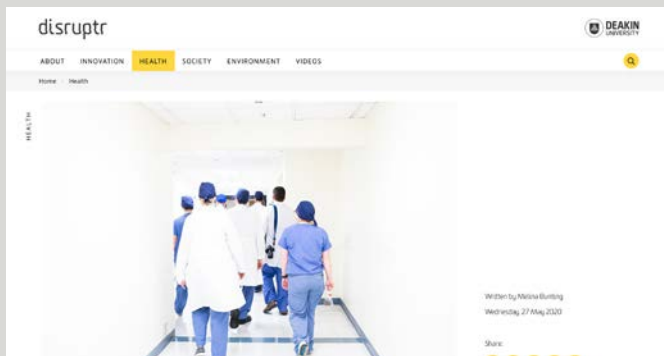

Honouring our nurses on the frontline

Disruptr

Reports an interview with Alfred Deakin Professor Alison Hutchinson.

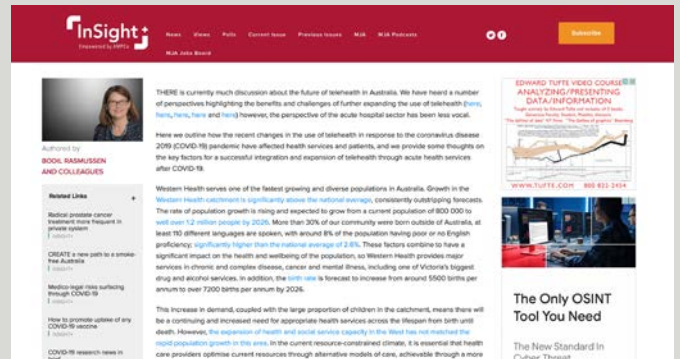

Where to next for telehealth in Australia's Health services?

Insight plus

Professor Bodil Rasmussen, Professor Linda Sweet



The 'hospital in the home' revolution has been stalled by COVID-19

Health Times and The Conversation

Professor Bodil Rasmussen, Alfred Deakin Professor Maxine Duke



Freepik.com

“Chronically ill, vulnerable urged to keep doctors in the loop as many avoid doing so due to pandemic”

Published in the **Cairns Post** and was also reported in the **Gold Coast Bulletin, The Mercury, NT News, The Courier Mail, Geelong Advertiser, The Daily Telegraph, Adelaide Now** and **The Herald Sun.**

Professor Elizabeth Manias



Freepik.com

“The need for self-awareness in times of social distancing and isolation”

Disruptr

Dr Lahiru Russell

“Who cares for the carers? Psychological wellbeing of nurses and midwives during the COVID-19 pandemic”

**Institute for Health Transformation
EMCR Think Tank**

Dr Sara Holton, Professor Bodil Rasmussen



“Reluctant Australians should seek health care now as COVID-19 restrictions ease”

Deakin University

Professor Elizabeth Manias

“You can't see if it's off: advice on storing breastmilk confusing, review finds”

Published in **The Sydney Morning Herald, WA Today, Brisbane Times** and **The Age.**

Professor Linda Sweet

“Expressing breast milk this summer? Storing it safely will protect your baby's health”

The Conversation

Professor Linda Sweet

Projects and funding

External successful funding

Project title and team	Funding category	Funder
Inclusive health communication in specialist disability accommodation Dr Kate Anderson, Dr Meredith Prain, Dr Joanne Watson, A/Prof. Nathan Wilson, A/Prof. Angela Dew, A/Prof. Patsie Frawley, Dr Amie O'Shea, A/Prof. Melissa Bloomer , Prof. Catherine Bennett	Cat 1	MRFF (DISER) – Coronavirus Research Response Communication Strategies and Approaches During Outbreaks Grant
Improving the mental health of cancer survivors with an outline mindfulness program: A partnership model to impact on cancer care Prof. Trish Livingston, Alfred Deakin Prof. Mari Botti, Dr Anna Ugalde, Dr Lahiru Russell, Prof. Bodil Rasmussen	Cat 1	NHMRC – Partnership Grant
A new approach to disinvestment: Application to falls prevention mobilisation alarms Alfred Deakin Prof. Mari Botti, A/Prof. Bernice Redley, Alfred Deakin Prof. Alison Hutchinson	Cat 1	NHMRC – Ideas Grant (Non-Deakin led)
Eastern Health falls alarms study Prof. Julie Considine, Dr Maryann Street	Cat 2	Eastern Health
Development of a white paper: Examining integrative oncology and wellbeing services in Australia Prof. Vicki White, Dr Anna Ugalde, Dr Lahiru Russell, Prof. Trish Livingston	Cat 2	Peter MacCallum Cancer Centre
Improving diabetes management in the acute inpatient setting Prof. Bodil Rasmussen, Dr Sara Holton, Dr Karen Wynter	Cat 2	Nurses Board of Victoria Legacy Limited
Nurse compassion and quality of nursing care at Monash Health Adj/Prof. Katarina Nankervis, Alfred Deakin Prof. Alison Hutchinson , Ms Karin White, Ms Christina Campbell, Ms Jessica Baker, A/Prof. Bernice Redley	Cat 2	Nurses Board of Victoria Legacy Limited
Critical thinking development in undergraduate midwifery students: An Australasian validation study Prof. Amanda Carter, Prof. Linda Sweet , Dr Kristen Graham, A/Prof. Michelle Gray, Ms Tanya Fleming	Cat 2	Australian and New Zealand Association of Health Professional Educators

QPS members are highlighted in bold.

Project categories:

CAT 1 – Australian competitive grants | CAT 2 – Other public sector research income | CAT 3 – Industry and other research income

Projects and funding

External successful funding

Project title and team	Funding category	Funder
Assessing the experiences of consumers and stakeholders of Breast Cancer Network Australia's Consumer Representative program: Seat at the Table Prof. Trish Livingston , Prof. Victoria White	Cat 2	Breast Cancer Network Australia
Evaluation of nursing and midwifery education initiatives at Western Health Prof. Bodil Rasmussen , Dr Sara Holton, Dr Karen Wynter	Cat 2	Western Health Foundation
Preventing patient falls overnight using live and portable video monitoring Prof. Bodil Rasmussen , Ms Rebecca Woltsche	Cat 2	Western Health Foundation
Bariatric surgery before or after pregnancy Prof. Linda Sweet , Dr Vidanka Vasilevski, Dr Glyn Teale	Cat 2	Western Health Foundation
The Green Maternity Project Ms Anastasia Costelloe, Ms Jessica Huynh, Ms Ciara Noble, Ms Engelina Radelaar, Prof. Linda Sweet , Dr Vidanka Vasilevski , Mr Carlos Machado, Ms Charu Bansal	Cat 2	Western Health Foundation
Understanding direct and indirect patient care Prof. Peter Hunter, Alfred Deakin Prof. Tracey Bucknall , Prof. Natasha Lannin, Dr Melissa Raymond	Cat 2	Alfred Foundation
Evaluating assistive communication devices in acute care settings Alfred Deakin Prof. Tracey Bucknall , Dr Robin Digby	Cat 2	Alfred Foundation
Evaluation of the expansion of telehealth through primary care in Australia Prof. Anna Peeters, Prof. Elizabeth Manias , A/Prof. Kevin Mc Namara, A/Prof. Vincent Versace, Ms Andrea Hernan, A/Prof. Martin Hensher, Prof. Marj Moodie, Prof. Liliana Orellana, Prof. Andrea Driscoll , Dr Lan Gao, Prof. Bodil Rasmussen , Prof. Peter Vuillermin, Dr Kate Anderson	Cat 3	Western Alliance
Advancing the science of knowledge translation: Measuring context Prof. Janet Squires, Alfred Deakin Prof. Alison Hutchinson , Ms Lee Fairclough, Dr Chantal Backman, Dr Anna Bergstrom, Prof. Jamie Brehaut, Prof. Melissa Brouwers, Prof. Chris Burton, Dr Christine Cassidy, Cheyne Chalmers, Dr Anna Chapman , A/Prof. Heather Colquhoun, Prof. Janet Curran, Ms Melissa Demery Varin, Ms Paula Doering, Dr Annette Elliot Rose, Dr Christina Godfrey, Prof. Ian Graham, Dr Doris Grinspun, Prof. Gill Harvey, Dr Michael Hillmer, A/Prof. Noah Ivers, Ms Shelly-Anne Li, Mr Wayne Miller, Dr Tom Noseworthy, Mr Mark Robson, Prof. Jo Rycroft-Malone, Prof. Dawn Stacey, Prof. Sharon Straus, Dr Andrea Tricco, Prof. Lars Wallin	Cat 3	Canadian Institutes of Health Research

QPS members are highlighted in bold.

Project categories:

CAT 1 – Australian competitive grants | **CAT 2 – Other public sector research income** | **CAT 3 – Industry and other research income**

Projects and funding

External successful funding

Project title and team	Funding category	Funder
<p>Contextually appropriate nurse staffing models: A realist review Prof. Greta Cummings, Dr Andrew Booth, Prof. Gillian Harvey, Prof. Alison Kitson, Dr Christy Raymond, Prof. Lisette Schoonhoven, Prof. Angela Tod, Prof. Pieterbas Lalleman, Mr Sean Chilton, Dr Sam Debbage, A/Prof. Malcolm Doupe, Prof. Carole Estabrooks, Dr Rachel Flynn, Ms Deb Gordon, Dr Matthias Hoben, Alfred Deakin Prof. Alison Hutchinson, Ms Wilma Jackson, Dr Catharina van Oostveen, Dr Steven Robertson, Prof. Tony Ryan, Dr Tim Schultz, Dr Dewi Stalpers, Ms Kaitlyn Tate, Mr Michael Villeneuve</p>	Cat 3	Canadian Institutes of Health Research
<p>Good Life – Victorian Cancer Survivorship Program: Expanding a program for effective self-management in cancer within a community health setting Dr Lahiru Russell, Ms Rebecca McIntosh, Ms Carina Martin, Ms Fiona Wallace, Ms Bernadette Zappa, Dr Wee-Kheng Soo, Dr Bianca Devitt, Dr Penny Gaskell, Ms Katherine Simmons</p>	Cat 3	Carrington Health
<p>Key informant interviews for Quitline evaluation Dr Anna Ugalde, Dr Lahiru Russell</p>	Cat 3	Cancer Council Victoria – Research Grant
<p>State of the Workforce: 2020 Dr Adam Searby</p>	Cat 3	Drug and Alcohol Nurses of Australasia
<p>Clinician experience of virtual care modalities A/Prof. Reema Harrison, Prof. Elizabeth Manias, Dr Ben Harris-Roxas, Dr Ramesh Walpora, Ms Laura Mimmo, Dr Tim Dobbins</p>	Cat 3	Ministry of Health, New South Wales Government (Non-Deakin led)
<p>Independent Medical Examiner quality assurance process redesign Dr Matt Mount, Prof. Judy Currey, Dr Huw Flatau Harrison, Ms Stephanie Sprogis, Ms Rebecca Bartel</p>	Cat 3	WorkSafe, Victorian State Government
<p>Development of online guided self-determination resources to support low SES student transition to university Prof. Bodil Rasmussen, Prof. Judy Currey, Dr Karen Wynter</p>	Cat 3	Commonwealth of Australia Higher Education Participation and Partnerships Program
<p>Adaptation of Guided-Self Determination method for use in the context of at-risk students transitioning into higher education Prof. Bodil Rasmussen, Prof. Judy Currey, Dr Karen Wynter</p>	Cat 3	Commonwealth of Australia Higher Education Participation and Partnerships Program

QPS members are highlighted in bold.

Projects and funding

Internal successful grants

Project title and team	Funding category	Funder
The psychosocial impact of the COVID-19 pandemic on nurses and midwives Dr Sara Holton	Cat 8	Institute for Health Transformation research funding
Experiences of receiving or providing maternity care during the COVID-19 pandemic Prof. Linda Sweet	Cat 8	Institute for Health Transformation research funding
Prescribing practices and clinical outcomes after acute hospitalisation Dr Alemayehu Mekonnen, A/Prof. Bernice Redley, Prof. Elizabeth Manias, Dr Kimberly Crawford, Prof. Barbora de Courten	Cat 8	Faculty of Health, Deakin University – Health Research Capacity Building Grant Scheme
Adapting cancer e-interventions for sexual and gender minorities: Understanding experiences Dr Natalie Heynsbergh, Dr Anna Ugalde, A/Prof. Karin Dieperink, Dr Elisabeth Coyne, Dr Rhonda Brown, Prof. Trish Livingston	Cat 8	Faculty of Health, Deakin University – Health Research Capacity Building Grant Scheme
Self-care strategies of men with prostate cancer and their partners Dr Lahiru Russell, Prof. Ian Davis, Prof. Trish Livingston, Prof. Julie Considine	Cat 8	Faculty of Health, Deakin University – Health Research Capacity Building Grant Scheme
Alcohol consumption in Australian nurses: An action-design study Dr Adam Searby, A/Prof. Bernice Redley, Mr Glenn Taylor	Cat 8	Faculty of Health, Deakin University – Health Research Capacity Building Grant Scheme
Care of a patient with chronic kidney disease Dr Jac Kee Low, Prof. Elizabeth Manias, A/Prof. Kevin McNamara, A/Prof. Anna Wong Shee	Cat 8	Faculty of Health, Deakin University – Health Research Capacity Building Grant Scheme

QPS members are highlighted in bold.

Project categories:

CAT 1 – Australian competitive grants | **CAT 2 – Other public sector research income** | **CAT 3 – Industry and other research income**
CAT 8 – Research income not recordable



Visiting academics



Professor Tonda Hughes (RN, PhD, FAAN)

Professor Tonda Hughes is the Henrik H. Bendixen Professor of International Nursing and Associate Head for Global Health Research – School of Nursing, Columbia University. She also has an interdisciplinary appointment as Professor in the Department of Psychiatry. In addition to Deakin University, she holds/has held honorary or visiting professorships at the University of Melbourne and the University of Technology Sydney as well as at Oxford-Brookes University (England) and the University of Pennsylvania (USA).

Professor Hughes has a distinguished research career focusing on sexual minority women's mental health and substance use. Her pioneering studies on alcohol use among sexual minority women have received nearly continuous funding since 1999 from the U.S. National Institutes of Health.

She has served as co-investigator on numerous other funded studies with multidisciplinary researchers from major U.S. and Australian institutions, including the University of Melbourne and Deakin University. Professor Hughes also serves or has served as a consultant to many U.S. Federal agencies and institutes such as the Substance Abuse and Mental Health Services Administration, National Institute on Drug Abuse, National Institute on Mental Health, and National Institute on Alcohol Abuse and Alcoholism.



Dr Ditte Høgsgaard (RN, PhD)

Dr Ditte Høgsgaard is a registered nurse and postdoctoral researcher from the University of Southern Denmark/Region Zeeland, Denmark. Dr Høgsgaard visited the Centre for Quality and Patient Safety Research from 20 January to 14 February, 2020.

Dr Høgsgaard's research focuses on the collaboration and coordination of care between health professionals in hospital and community settings when older patients are discharged from hospital to home care. Her research involves health professionals, patients and relatives.

During her visit to Melbourne, Dr Høgsgaard facilitated workshops with health professionals to explore the Australian perspective of collaboration and coordination of care between the hospital and community settings. This included a presentation on her research on care for older patients with chronic conditions when they are discharged from hospital to home care in Denmark.



Dr Nicholas Giordano (PhD)

Dr Nicholas Giordano's research focuses on implementing and assessing interdisciplinary, multimodal, pain management interventions that span from the point of injury to outpatient community care settings. Currently, as a postdoctoral fellow, Nicholas and his colleagues are implementing patient-reported pain outcome registries across the United States' military health system in order to identify symptom trajectories after surgery and inform providers of patients at risk for poor care outcomes.

As a Fulbright Scholar at Deakin University and Alfred Health under the supervision of Professor Tracey Bucknall PhD RN FAAN, he is interested in assessing the feasibility of leveraging patient-reported biopsychosocial assessments in clinical practice to guide care decision making for opioid sparing pain management after surgery.

Nicholas earned a BSN, AM in Statistics, and PhD from the University of Pennsylvania, where he was a Hillman Scholar in Nursing Innovation and National Institutes of Health funded Predoctoral Fellow. On his return to America, he was appointed as an Assistant Professor at the Nell Hodgson Woodruff School of Nursing, Emory University, Atlanta, Georgia.



Dr Rebecca Munt (RN, PhD)

Dr Rebecca Munt is a registered nurse with a PhD that focused on the self-management experiences of people living with type 1 diabetes while in hospital. Rebecca has undertaken a number of research projects in the area of diabetes and disseminated the research findings at conferences and in peer reviewed publications.

Dr Munt currently has a joint appointment as a Research Nurse with Central Adelaide Local Health Network and the Adelaide Nursing School, University of Adelaide. In this role Rebecca has supported and mentored nurses to undertake research projects to improve outcomes for nurses and patients as well as supervised students.

Dr Munt visited the Centre for Quality and Patient Safety in March 2020. She has collaborated with members of QPS to research the experiences of nursing and midwifery educators during COVID-19 and to present this research in a virtual event on the psychosocial impacts of COVID-19 on frontline health workers in Australia and Denmark. Dr Munt and Professor Rasmussen recently were invited to be panel members at the Australasian Diabetes Congress in a Research Masterclass session.

Awards, prizes and achievements

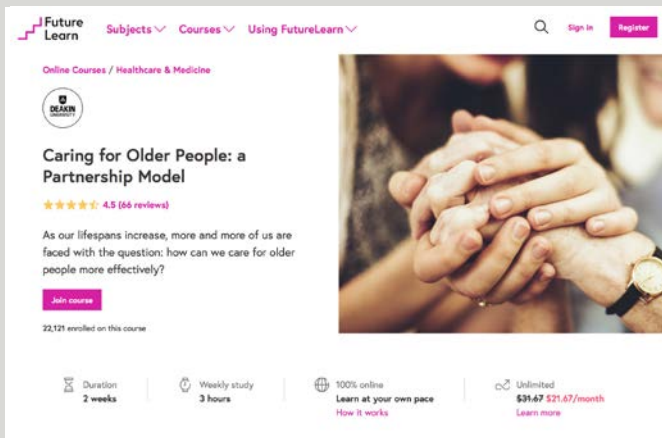

Future Learn website.

Deakin University's online course 'Caring for Older People: A Partnership Model' (featured on the FutureLearn platform) ranked top 10 in the top 25 online courses in Australia.

Professor Andrea Driscoll

- Inducted into the Sigma Theta Tau International Nurse Researcher Hall of Fame for 2020.

Professor Elizabeth Manias

- Appointed member of the Editorial Advisory Board of *Expert Opinion on Drug Safety* medical journal.
- Appointed Chair of the Medication Adherence and Persistence Special Interest Group of the International Society for Pharmacoeconomics and Outcomes Research.
- Invited member of the Nightingale 2020 Conference, King's College London. Chair of Track 1: Embracing digital health technology.
- Invited expert commentary on intensive care clinical indicators for the 21st edition of the *Australasian Clinical Indicator Report 2012–2019*, provided information on trends in clinical indicator performance.
- Represented the Australian College of Nursing at a meeting of key stakeholders at Parliament House with the Minister for Health and Aged Care and policy officers from the Australian Government, Department of Health to discuss revisions to the National Medicines Policy and Quality Use of Medicines initiative. January 30, 2020.

Associate Professor Melissa Bloomer

- Received the European Association for Palliative Care Researchers award 2020 in the Post-Doctoral category followed by an interview.



Professor Andrea Driscoll with the Sigma Theta Tau International Nurse Researcher Hall of Fame award.

- Was invited to participate as a nursing representative alongside Western Australia parliamentary and health workforce representative to contribute to development and consultation for the *WA Voluntary Assisted Dying (VAD) Practitioner Guidelines* and *WA VAD Care Navigator Service Model Consultation*.
- Awarded a Faculty Mid-Career Fellowship for 2021.
- Awarded 'Highly Commended, Mid-Career Researcher' by the Institute for Health Transformation at the inaugural Future Leaders Awards for Research Excellence.

Associate Professor Melissa Bloomer, Alfred Deakin Professor Alison Hutchinson and Alfred Deakin Professor Mari Botti

- Publication was used by GovernancePlus as an education tool to support health services who provide end-of-life care.

Professor Trisha Dunning

- Honoured with an inaugural Diabetes Victoria Trisha Dunning nursing PhD focused research on diabetes related projects.
- Awarded the Federation of European Nurses in Diabetes (FEND) 25th Anniversary Recognition Award for her significant contributions to diabetes care, research and education.
- Awarded the Diabetes Australia Outstanding Achievement Award at the International Year of the Nurse.

Dr Stéphane Bouchoucha and Associate Professor Melissa Bloomer

- Developed a new Position Statement titled 'Facilitating next-of-kin presence for patients dying from COVID-19 in the ICU' that is now endorsed by the Australian College of Critical Care Nurses (ACCCN) and the Australasian College for Infection Prevention and Control (ACIPC). This important piece of work promoted nationally provides specific guidance for critical care nurses and unit teams.

Professor Bodil Rasmussen

- Honoured with the title of 'Professor in Nursing and Diabetes' by the University of Southern Denmark, Department of Clinical Research and Steno Diabetes Odense.

Professor Linda Sweet

- Awarded second prize for the best poster presentation at the 15th International Normal Labour and Birth Research Conference, India (attended virtually).

Professor Judy Currey

- Awarded Principal Fellow, The Higher Education Academy (UK) for international leadership and research scholarship in teaching and learning.
- Invited by the Victorian Department of Health and Human Services to co-design the ICU Surge Taskforce and Workforce planning for ICU as part of the Government's COVID-19 response.

Associate Professor Pat Nicholson

- Elected by the Australian College of Perioperative Nurses (ACORN) Board to Chair the Research Work Stream Team for the ACORN Standards of Perioperative Nursing 'Roadmap to National Recognition' project. This project is designed to help ACORN continue to set and improve the standards of perioperative nursing care in all hospitals across Australia.

Dr Anna Ugalde

- Received the Young Tall Poppy award 2020, which recognises the achievements of young scientific researchers.
- Awarded the Future Leaders Award for Research Impact by the Institute for Health Transformation at the inaugural Future Leaders Awards for Research Impact.
- Awarded the Research Award 2020 Winner in recognition for the project, 'Identification of actionable health research priorities in the Grampians Region that can be rapidly translated into practice' from Ballarat Health Services. The research team included Anna Wong Shee, Renee Clapham, John Aitken, Jaithri Ananthapavan, Professor Kevin McNamara, **Dr Anna Ugalde**, Alex Donaldson, Vincent Versace.

Dr Anna Chapman

- Awarded 'Highly Commended, Early Career Researcher' by the Institute for Health Transformation at the inaugural Future Leaders Awards for Research Impact.

Dr Stéphane Bouchoucha

- Elected to the Universities Academic Board as a member representing academic staff from the Faculty of Health, IHT, IPAN and IMPACT.
- Made Fellow of the Australasian College for Infection Prevention and Control.



From left to right: Associate Professor Bernice Redley, Ms Rebecca Jedwab and Professor Elizabeth Manias.

Ms Rebecca Jedwab

- Awarded an Australian Nurses Memorial Centre Australian Legion of Ex-Servicemen and Women Scholarship to support PHD research on nurse engagement, motivation and wellbeing pre and post electronic medical record (EMR).

Dr Grainne Lowe

- Appointed as a Visiting lecturer/Assistant Professor at the University College Dublin until March 2025.

Dr Karen Wynter

- Awarded second prize for an oral presentation at the 15th International Normal Labour and Birth Research Conference, India (attended virtually).

Mr Olumuyiwa Omonaiye

- Awarded a Future Leader Award for Research Excellence by the Institute for Health Transformation for his PhD contribution to international health.

Ms Stephanie Sprogis

- Awarded the ANMF (Vic Branch) \$5000 Annual Higher Education and Research Grant. The award is available to a Masters or PhD student undertaking a research project of clinical nursing significance. It was awarded to Stephanie in December 2020 at the ANMF (Vic Branch) Annual General Meeting.

Invited and keynote presentations

Dr Sara Holton (presenter), Dr Karen Wynter, Prof Bodil Rasmussen

- Deakin COVID-19 Health webinar series, 'The impact of the COVID-19 pandemic on the work lives and emotional wellbeing of hospital staff'. Deakin University, October 2020.
- Victorian Healthcare Association COVID-19 workforce experience and recovery forum, 'Psychosocial impact of COVID-19 on hospital clinical staff'. September 2020.
- Institute of Health Transformation All Members Day, 'Psychosocial impact of COVID-19 on nurses and midwives'. September 2020.
- Western Health Nursing and Midwifery Advisory Committee, 'Psychosocial impact of COVID-19 on hospital clinical staff'. September 2020.

Dr Lahiru Russell

- Psycho-oncology Co-operative Research Group – End of Life Care Special Interest Group, 'Documenting end-of-life care wishes in people with a cancer diagnosis who have died in hospital'. January 2020.

Dr Virginia Hagger

- Australian Diabetes Educator's Association, Research Masterclass. Australasian Diabetes Congress, 'Translating Research into Practice'. November 2020.

Associate Professor Melissa Bloomer

- European Association of Palliative Care World Research Congress, 'Contextualising Constraints to Improve Palliative Care'. October 2020.
- Palliative Care Nurses Australia Conference, 'Plenary Session Chair – Palliative Care Challenges in Acute Care in the Context of COVID-19'. November 2020.

Professor Linda Sweet

- Airlangga University webinar conference series: The strategy of simulation learning process in midwifery education, 'Enhancing the quality of midwifery education: challenge in pandemic'. September 2020.

Professor Linda Sweet, Dr Vidanka Vasilevski, Dr Karen Wynter

- Australian College of Midwives, Virtual Conference, 'Experiences of receiving and providing maternity care during the COVID-19 Pandemic in Australia'. November 2020.
- Khesar Gyalpo University of Medical Sciences of Bhutan, 6th International Conference on Medical and Health Sciences 2020 e-Conference, 'What's it like to have a baby during COVID-19 in Australia? Experiences of women and partners, midwives, doctors, and students'. November 2020.

Dr Karen Wynter

- Cui-Ying International Nursing Conference, 'Nurses' and midwives' perceptions and experiences of Electronic Medical Records (EMR) at a metropolitan public hospital in Melbourne, Australia'. November 2020.

Professor Judy Currey

- (Keynote) Warwickshire Education Conference, Warwickshire College Group, UK, 'Launching your online module'. July 2020.

Professor Bodil Rasmussen

- Cui-Ying International Nursing Conference, 'An online Guided Self-Determination program to improve self-management in young adults with type 1 diabetes'. November 2020.
- Australasian Diabetes Congress, 'Qualitative research in diabetes'. November 2020.
- Australasian Diabetes Congress, 'Clinical facilitation and mentoring in diabetes care'. November 2020.
- Foundation of European Nurses in Diabetes (FEND), 'An online Guided Self-Determination program to improve self-management in young adults with type 1 diabetes'. October 2020.
- Australian Diabetes Educators Association – South Australia, 'Guided Self-Determination method to empower young adults to manage life with diabetes'. June 2020.

Professor Elizabeth Manias

- 3rd Geriatric Comprehensive Assessment Anniversary, 'Inappropriate medication use', RESORT Symposium: REStoring health of acutely unwell adults. October 2020.
- Continulus (online video-learning platform), 'Interventions to address medication safety in the ICU'. August 2020.
- Victorian Geriatric Medicine Training Program, 'Safe management of medications in older people'. November 2020.

Ms Monica Schoch (PhD student)

- Asia Pacific Congress of Nephrology, 'Care of Hemodialysis Vascular Access'. October 2020.

Ms Melissa Blake (PhD student)

- Australian College of Neonatal Nurses National Conference, 'The influences on mothers when breastfeeding a late preterm infant within the context of a Special Care Nursery'. September 2020.
- Children's Inpatient Research Collaboration of Australia and New Zealand virtual symposium, 'The influences on mothers when breastfeeding a late preterm infant within the context of a Special Care Nursery'. October 2020.

PhD completions



Ms Vanessa Watkins

Title: Labouring Together: Collaborative alliances in maternity care in Victoria, Australia

Supervisors: Alfred Deakin Professor Alison Hutchinson, Professor Cate Nagle, Professor Bridie Kent, Dr Maryann Street

Summary: Effective collaboration is crucial for the provision of maternity care to promote a positive experience and avoid preventable harm. However, the concept of collaboration is complex and poorly understood in the context of maternity care. To evaluate collaboration in maternity care in Victoria, Australia, the Labouring Together study explored:

- perceptions of collaboration held by stakeholders of maternity care (clinicians and women)
- how the essential elements of the concept of collaboration are reflected in the perceptions and experiences of stakeholders
- women's preferences for and experiences of their decision-making role during maternity care.

A mixed method, multi-site case study approach was used, with four case studies selected to represent a range of models of maternity care in metropolitan and regional Victoria, Australia.

Results of the Labouring Together study indicate that genuine collaboration and shared decision-making are not routine in maternity care in Victoria. Fundamental, macro-level factors were identified as obstacles, including: systemic barriers to individual stakeholder autonomy; continuity of carer and care team; the historical legacy of power imbalances; and the dominant discourses of risk avoidance and bureaucratic style decision-making that can ultimately veto the woman's choice.



Ms Susan Hunter

Title: Communicating acute postoperative pain (CAPP): Clinically significant meanings underpinning numerical ratings

Supervisors: Alfred Deakin Professor Mari Botti and Professor Ana Hutchinson

Summary: This research provides preliminary evidence that the reliability and clinical utility of intensity rating scales can be enhanced by incorporating empirically derived descriptors of pain quality and the emotional, social and physical impact of pain.

The research was conducted as two sequential studies:

- Study 1 had a cross-sectional design, using qualitative content analysis methodology with the aim to provide empirical evidence of the pain dimensions and descriptors representative of postoperative acute pain after total knee joint replacement (TKJR) surgery.
- Study 2 was to empirically assess the set of detailed clinical descriptors identified in Study 1, employing a cross-sectional, observational design in a new sample of patients stratified a priori according to their reported pain intensity rating. Exploratory Factor Analysis (EFA) was performed to assess the construct validity and internal consistency of the clinical descriptors.

Findings from this initial exploratory work have shown the four-dimensional model and descriptor items have construct validity, internal consistency and a good model fit confirming 'proof of concept' of the dimensions associated with pain in this context. This early work suggests that the dimensions and descriptors may be useful in discriminating between mild, moderate and severe pain if incorporated into pain intensity assessment.

PhD completions



Mr Olumuyiwa Omonaiye

Title: Medication adherence among pregnant women with human immunodeficiency virus receiving antiretroviral therapy in Nigeria

Supervisors: Professor Elizabeth Manias, Associate Professor Pat Nicholson, Dr Snezana Kuslijic

Summary: Nigeria has consistently had one of the highest rates of mother to child transmission of human immunodeficiency virus (HIV) in the world. The overall aim of this study was to investigate antiretroviral medication adherence of pregnant women living with HIV in Nigeria. A mixed methods research design was also used for this study, involving qualitative and quantitative methods. The study comprised three phases. A systematic review and meta-analysis were also conducted.

The review showed there are multiple factors that could limit or define the extent of antiretroviral therapy (ART) adherence among pregnant women such as a woman's disclosure or non-disclosure of her HIV status to a partner, family and the community. Interventions such as, a combination of social support and structural support showed significant impact on ART adherence during pregnancy.

In phase one and phase two, seven major themes were identified from the participant interview and focus group data; patient motivation; self-efficacy; partner, family and community factors; patient socio-economic status and belief system; fear of stigma and discrimination; therapy related concerns; and healthcare worker and health facility factors. Four themes were identified through stakeholder interviews revealing key strategies that contributed to the significant reduction in new HIV infections among the paediatric population in six countries in sub-Saharan Africa: committed political leadership; support structures within the community; innovation in service delivery; and robust monitoring and evaluation systems. In phase three, survey results showed, 32.7% (95% CI: 26.9–38.5) of pregnant women self-reported taking all ART doses in the past 96 hours. However, the medication refill adherence over a combined period of three months showed that 59.3% (95% CI: 53.1 to 65.5) were adherent to their ART refill schedule dates.

The low levels of adherence observed is a call to focus on strategies that improve adherence to antiretroviral therapy. Such strategies include active engagement of support structures within the community.



Ms Kesorn Promlek

Title: Evidence-based care for traumatic brain injury patients by Thai trauma nurses

Supervisors: Professor Julie Considine and Professor Judy Currey

Summary: Thai trauma nurses play a vital role in the initial neuro-protective nursing care of patients with moderate or severe traumatic brain injury (TBI). The aim of this study was to describe the initial (first four hours) neuroprotective nursing care provided by Thai trauma nurses to patients with moderate or severe TBI and apply these findings to develop an evidence-based care bundle and care bundle implementation plan feasible for use in a low-resource setting.

A multiphase mixed methods approach was used to conduct this study. The knowledge-to-action cycle was the conceptual framework that guided the study design and conduct. Data were collected over three different phases using surveys, observations of clinical practice, chart audits, individual interviews, individual and group meetings, and document reviews of Thai nursing governance documents from the Thailand Nursing and Midwifery Council, study hospital and affiliated University. The three phases of the study were:

- problem identification
- care bundle development
- development of the care bundle implementation plan.

The findings of this study demonstrated that a development of a care bundle for the neuro-protective nursing care of patients with moderate or severe TBI and care bundle implementation plan that is feasible for use in a low-resource setting was achievable. The care bundle and implementation plan were designed specifically for use in trauma ward, therefore, optimising the likelihood of successful care bundle implementation and sustainability of care bundle use. The focus of future research will be to implement the care bundle using the implementation plan developed in this study and evaluate the impact on processes of care, patient outcomes and staff perspectives.

The use of care bundles for guiding neuro-protective nursing care of patients with moderate or severe traumatic brain injury and implementation plans that are tailored to specific settings warrant further evaluation in other critical care settings in low-resource countries.

PhD completions



Dr Prashant Jarhyan

Title: Assessing disease-burden to develop a chronic obstructive pulmonary disease program in India

Supervisors: Professor Ana Hutchinson, Professor Sailesh Mohan and Alfred Deakin Professor Mari Botti

Summary: There was a dearth of high-quality epidemiological studies on the prevalence of chronic obstructive pulmonary disease (COPD) in India. This diagnostic accuracy study demonstrated that the sequential strategy of utilising community health workers for administering Lung Function Questionnaire followed by measuring lung function using a pocket spirometer was highly sensitive (sensitivity: 78.6%) and specific (specificity: 78.8%) for detecting COPD in the community. In the cross-sectional study, the age-standardised prevalence of COPD was 9.2% (95% CI: 8.0–10.4) with a higher burden of COPD, its risk factors, and symptoms as well as poor treatment and control rates in rural areas. The systematic review and meta-analysis of the randomised control trials from low to middle-income countries (LMICs) showed that integrated pulmonary rehabilitation programs that included aerobic exercises or meditative movement therapy were effective in improving functional exercise capacity and health related quality of life of people with COPD.

There is an urgent need to conduct robust studies to accurately assess the chronic obstructive pulmonary disease prevalence in India and to develop, implement and evaluate community-based interventions utilising community health workers for providing non-pharmacological management of the disease.

Publications

Summary:

- Research reports – 8
- Books and book chapters – 10
- Peer reviewed journal articles – 173

Research reports

1. **Rasmussen, B.**, Eleftheriou, P., Liu, L., **Sweet, L.**, Horton, R. & Peeters, A. (2020) Where to next for telehealth in Australia's health services?, *InSight: Australian Medical Journal*, Issue 40:12 October, <https://insightplus.mja.com.au/2020/40/where-to-next-for-telehealth-in-australias-health-services/>
2. **Bloomer, M. J., & Bouchoucha, S.** (2020). COVID-19: How to support visits for next-of-kin at end of life. *Nursing Review*. Sept 2020. Inspire Issue 18, p16-19 https://issuu.com/researchaustralia/docs/inspire_issue_18
3. **Bloomer, M. J., & Bouchoucha, S.** (2020) Using evidence to inform guidelines: Supporting clinicians in finding the balance between COVID-19 risk minimisation and a family-centred approach to end-of-life care in critical care. *Inspire Magazine*, Issue 18 https://issuu.com/researchaustralia/docs/inspire_issue_18
4. Karacsony, S., & **Bloomer, M. J.** (2020). What does the outbreak of COVID-19 reveal about palliative care in aged care? *Aged Care Insite*. <https://www.agedcareinsite.com.au/2020/04/what-does-the-outbreak-of-covid-19-reveal-about-palliative-care-in-aged-care/>
5. **McDonall, J., McTier, L., & Phillips, N.** (2020). Socially distanced nursing and midwifery simulation during the COVID-19 pandemic. *Australian Nursing and Midwifery Journal*. Nov 2020. Volume 21, No. 1, p52. <https://anmj.org.au/socially-distanced-nursing-and-midwifery-simulation-during-the-covid-19-pandemic/>
6. Macdonald, J.A., Mansour, K.A, **Wynter, K.**, Francis, L., Rogers, A., Angeles, M.R., Pennell, M., Biden, E., Harrison, T., & Smith, I. (2020). Men's and Boys' Barriers to Health System Access. Literature Review Methods and Data Extraction. Prepared for the Australian Government Department of Health, Canberra. <https://osf.io/ywxuf/>
7. **Searby, A., & Burr, D.** (2020). State of the workforce 2020: Mapping the alcohol and other drug (AOD) nursing workforce in Australia and New Zealand. *Drug and Alcohol Nurses of Australasia (DANA)*. <https://www.danaonline.org/wp-content/uploads/2020/12/DANA-workforce-2020-final-report.pdf>
8. Sweeney S., Crowe S., Watson W., **Rasmussen B., Wynter K., & Holton S.** (2020) End PJ Paralysis: an initiative to reduce patient's functional decline. *Australian Nursing and Midwifery Journal*. Oct–Dec 2020 Volume 27, No. 1, p28-31. https://issuu.com/australiannursingfederation/docs/anmj_2020_octdec_issue

Books and book chapters

1. **Bloomer, M. J.** (2020). End-of-Life Care, *Encyclopedia of Gerontology and Population Aging* (pp. 1-11). Springer International Publishing.
2. Brown, R. & **Bouchoucha, S.** (2020). Gendered Health. In Guzys, D., Halcomb E., Whitehead, D., & Brown, R. (Ed.) *An introduction to community and primary healthcare* (3rd Ed.) Cambridge University Press: Melbourne.
3. **Dunning, P., & Sinclair, A.** (2020). *Care of People with Diabetes: A Manual for Healthcare Practice* (5th Ed.) John Wiley & Sons, Inc.
4. Kumar, A & **Sweet, L.** (2020) Chapter 11: Trends and context of obstetric and midwifery education. In Nestel, D., Reedy, G., McKenna, L., & Gough, S (Eds.) *Clinical Education for the Health Professions: Theory and Practice*. Springer, Singapore.
5. **Manias, E.** (2020). Chapter 3: Interventions supporting consumers to achieve the best from medicines and tests. In Weekes, L., **Manias, E.**, Rowett, D., London, J., Linder, R., Hosking, K., Blogg S., (Eds.) *Improving Use of Medicines and Medical Tests in Primary Care* (pp. 59-81). Springer, Singapore.
6. Gotterson, F., & **Manias, E.** (2020). Interprofessional collaborative practice. In Courtney, M., & Castro-Sánchez, E. *Antimicrobial Stewardship for Nursing Practice* (pp. 95-119) (Ed.). Centre for Agriculture and Bioscience International, Boston.
7. **Rasmussen, B.**, Bodendorf, F., Zoffmann, V., Kayser, L., & **Currey, J.** (2020). Leveraging the IoT to Enable the Guided Self-Determination Method. In Wickramasinghe, N.N (Ed.). *Delivering Superior Health and Wellness Management with IoT and Analytics* (pp. 555-586): Springer Nature.
8. **Sweet, L., & Davis, D.** (2020). Chapter 62: Learning and teaching in clinical settings: Expert commentary from a midwifery perspective. In Nestel, D., Reedy, G., McKenna, L., & Gough, S (Eds.) *Clinical Education for the Health Professions: Theory and Practice*. Springer, Singapore.
9. **Sweet, L., & Davis, D.** (2020). Chapter 2: An overview of research theory, process, and design. In Whitehead, D., & Ferguson, C. (Eds) *Nursing and Midwifery Research: methods and appraisal for evidence-based practice* (6th Ed.). Elsevier Paperback.
10. Yamada, J., **Hutchinson, A. M., & Li, S. A.** (2020). Theory-Informed Approach to Translating Pain Evidence into Practice (Eds.). In Stevens, B., Hathway, G., & Zempsky, W., *Oxford Textbook of Pediatric Pain* (pp. 633-641). Oxford University Press, UK.

Journal articles

1. Abhary, S., **Botti, M.**, Dhulia, A., Tham, C., Loh, E., & Catford, J. (2020). Factors impacting health and well-being and the utilisation of supports among Australian doctors in medical specialty training. *BMJ Leader*, 5, 26-30. doi:10.1136/leader-2020-000227
2. Abhinav, R. P., Williams, J., **Livingston, P.**, Anjana, R. M., & Mohan, V. (2020). Burden of diabetes and oral cancer in India. *Journal of Diabetes and its Complications*, 34(11), 107670. doi:10.1016/j.jdiacomp.2020.107670
3. Aldwikat, R. K., **Manias, E.**, & **Nicholson, P.** (2020). Incidence and risk factors for acute delirium in older patients with a hip fracture: a retrospective cohort study. *Nursing and Health Sciences*, 22(4), 958-966. doi:10.1111/nhs.12753
4. **Allen, J.**, **Hutchinson, A. M.**, Brown, R., & **Livingston, P.** (2020). Communication and coordination processes supporting integrated transitional care: Australian healthcare practitioners' perspectives. *International Journal of Integrated Care*, 20(2), 1-10. doi:10.5334/ijic.4685
5. **Allen, J.**, **Hutchinson, A. M.**, Brown, R., & **Livingston, P.** (2020). Evaluation of the TRANSITION tool to improve communication during older patients' care transitions: healthcare practitioners' perspectives. *Journal of Clinical Nursing*, 29(13-14), 2275-2284. doi:10.1111/jocn.15236
6. Bail, K., Davey, R., Currie, M., Gibson, J., Merrick, E., & **Redley, B.** (2020). Implementation pilot of a novel electronic bedside nursing chart: a mixed-methods case study. *Australian Health Review*, 44(5), 672-676. doi:10.1071/AH18231
7. Bail, K., Merrick, E., **Redley, B.**, Gibson, J., Davey, R., & Currie, M. (2020). "Blind leading the blind": qualitative evaluation of unanticipated difficulties during nurse testing of a hospital health information system. *Collegian*, 27(1), 82-88. doi:10.1016/j.colegn.2019.03.004
8. Bass, J., Sidebotham, M., Creedy, D., & **Sweet, L.** (2020). Exploring the needs and experiences of educators in facilitating use of the Bass Model of Holistic Reflection. *Nurse Education in Practice*, 46(102805), 1-7. doi:10.1016/j.nepr.2020.102805
9. Bass, J., Sidebotham, M., Creedy, D., & **Sweet, L.** (2020). Midwifery students' experiences and expectations of using a model of holistic reflection. *Women and Birth*, 33(4), 383-392. doi:10.1016/j.wombi.2019.06.020
10. Beauchamp, A., **Mohebbi, M.**, Cooper, A., Pridmore, V., **Livingston, P.**, Scanlon, M., Davis, M., O'Hara, J., & Osborne, R. (2020). The impact of translated reminder letters and phone calls on mammography screening booking rates: two randomised controlled trials. *PLoS One*, 15(1), 1-16. doi:10.1371/journal.pone.0226610
11. Belavy, D. L., **Owen, P.**, & **Livingston, P.** (2020). Do successful PhD outcomes reflect the research environment rather than academic ability? *PLoS One*, 15(8), 1-14. doi:10.1371/journal.pone.0236327
12. **Berry, D.**, Wakefield, E., **Street, M.**, & **Considine, J.** (2020). Clinical deterioration and hospital-acquired complications in adult patients with isolation precautions for infection control: A systematic review. *Journal of Advanced Nursing*, 76(9), 2235-2252. doi:10.1111/jan.14435
13. Bingham, G., Fossum, M., Hughes, L., **Digby, R.**, & **Bucknall, T. K.** (2020). The pre-Medical Emergency Team response: Nurses' decision-making escalating deterioration to treating teams using urgent review criteria. *Journal of Advanced Nursing*, 76(8), 1-11. doi:10.1111/jan.14433
14. **Bloomer, M. J.**, & Bench, S. (2020). Critical care nursing workforce: Global imperatives, innovations and future-proofing – A call for papers. *Intensive and Critical Care Nursing*, 60, 102902. doi:10.1016/j.iccn.2020.102902
15. **Bloomer, M. J.**, & **Bouchoucha, S.** (2020). Editorial: COVID-19 and what it means for end-of-life care in ICU: Balancing the priorities. *Collegian*, 27(3), 248-249. doi:10.1016/j.colegn.2020.05.007
16. **Bloomer, M. J.**, & Walshe, C. (2020). 'It's not what they were expecting': a systematic review and narrative synthesis of the role and experience of the hospital palliative care volunteer. *Palliative Medicine*, 34(5), 589-604. doi:10.1177/0269216319899025
17. Boland, L., Brosseau, L., Caspar, S., Graham, I. D., **Hutchinson, A. M.**, Kothari, A., Mc Namara, K., McInnes, E., Angel, M., & Stacey, D. (2020). Reporting health research translation and impact in the curriculum vitae: a survey. *Implementation Science Communications*, 1(20), 1-11. doi:10.1186/s43058-020-00021-9
18. **Botti, M.**, **Rasmussen, B.**, Khaw, D. A., Kristensen, I. V., Esmarch, E. B., & **Hutchinson, A. F.** (2020). Analgesic Outcomes in a Danish Acute Care Hospital Following Electronic Prescribing and Analgesic Self-Administration. *Pain Management Nursing*, 21(4), 354-353. doi:10.1016/j.pmn.2019.12.005
19. **Bouchoucha, S.**, **Kilpatrick, M.**, Lucas, J. J., **Phillips, N.** & **Hutchinson, A. F.** (2020). The Factors Influencing Adherence to Standard Precautions Scale – Student version (FIASP- SV): A psychometric validation. *Infection, Disease & Health*, 26(2), 85-94. doi:10.1016/j.idh.2020.10.001
20. Brusco, D. N., **Hutchinson, A. M.**, Mitchell, D., Jellett, J., Boyd, L., Webb-St Mart, M., D. M. W. S., Raymond, D. M., Clayton, D., Farley, A., **Botti, M.**, Steen, K., Duncan, M., Cummins, N., & Haines, T. (2020). Mobilisation alarm triggers, response times and utilisation before and after the introduction of policy for alarm reduction or elimination: a descriptive and comparative analysis. *International Journal of Nursing Studies*, 117, 103769. doi:10.1016/j.ijnurstu.2020.103769
21. **Bucknall, T. K.**, **Hutchinson, A. M.**, **Botti, M.**, **McTier, L.**, Rawson, H., Hitch, D., Hewitt, N., **Digby, R.**, Fossum, M., McMurray, A., Marshall, A. P., Gillespie, B. M., & Chaboyer, W. (2020). Engaging patients and families in communication across transitions of care: An integrative review. *Patient Education and Counseling*, 103(6), 1104-1117. doi:10.1016/j.pec.2020.01.017
22. **Bucknall, T. K.** & **Hutchinson, A. M.** (2020). Cultivating Value Co-Creation in Health System Research; Comment on "Experience of Health Leadership in Partnering with University-Based Researchers in Canada – A Call to Re-imagine Research". *International Journal of Health Policy Management*, 10(3), 165-167. doi: 10.34172/IJHPM.2020.35

Publications

23. **Burdeu, G., Lowe, G., Rasmussen, B., & Considine, J.** (2020). Clinical cues used by nurses to recognize changes in patients' clinical states: a systematic review. *Nursing and Health Sciences*, 23(1), 9-28. doi:10.1111/nhs.12778
24. Chappel, S. E., Aisbett, B., **Considine, J.**, & Ridgers, N. D. (2020). The accumulation of, and associations between, nurses' activity levels within their shift in the emergency department. *Ergonomics*, 63(12), 1525-1534. doi:10.1080/00140139.2020.1807062
25. Chappel, S. E., Aisbett, B., **Considine, J.**, & Ridgers, N. D. (2020). Bidirectional associations between emergency nurses' occupational and leisure physical activity: an observational study. *Journal of Sports Sciences*, 39(6), 705-713. doi:10.1080/02640414.2020.1841921
26. Chappel, S. E., Aisbett, B., **Considine, J.**, & Ridgers, N. D. (2020). Emergency nurses' activity levels across rotating shifts. *Australasian Emergency Care*, 23(3), 203-210. doi:10.1016/j.auec.2020.03.001
27. Chauhan, A., Walton, M., **Manias, E.**, Walpole, R. L., Seale, H., Latanik, M., Leone, D., Mears, S., & Harrison, R. (2020). The safety of health care for ethnic minority patients: a systematic review. *International Journal for Equity in Health*, 19(118), 1-25. doi:10.1186/s12939-020-01223-2
28. Ciampoli, N., **Bouchoucha, S., Currey, J., & Hutchinson, A. F.** (2020). Evaluation of prevention of ventilator-associated infections in four Australian intensive care units. *Journal of Infection Prevention*, 21(4), 147-154. doi:10.1177/1757177420980006
29. Cignarella, A., **Redley, B., & Bucknall, T. K.** (2020). Organ donation within the intensive care unit: a retrospective audit. *Australian Critical Care*, 33(2), 167-174. doi:10.1016/j.aucc.2018.12.006
30. Clapton-Caputo, E., **Sweet, L.**, & Muller, A. (2020). A qualitative study of expectations and experiences of women using a social media support group when exclusively expressing breastmilk to feed their infant. *Women and Birth*, 34(4), 370-380. doi:10.1016/j.wombi.2020.06.010
31. Clark, J., **Sweet, L.**, Nyoni, S., & Ward, P. R. (2020). Improving male involvement in antenatal care in low and middle-income countries to prevent mother to child transmission of HIV: A realist review. *PLoS One*, 15(10), 1-22. doi:10.1371/journal.pone.0240087
32. **Considine, J., Berry, D., Allen, J., Hewitt, N., Oldland, E., Sprogis, S. K., & Currey, J.** (2020). Team-based learning in nursing education: a scoping review. *Journal of Clinical Nursing*, 30(7-8), 903-917. doi:10.1111/jocn.15599
33. **Considine, J.,** Gazmuri, R.J., Perkins, G.D., Kudenchuk, P.J., Olasveengen, T.M., Vaillancourt, C., Nishiyama, C., Hatanaka, T., Mancini, M.E., Chung, S.P., Escalante-Kanashiro, R., Morley, P. (2020). Chest compression components (rate, depth, chest wall recoil and leaning): A scoping review. *Resuscitation* 146, 188-202. doi:10.1016/j.resuscitation.2019.08.042
34. **Considine, J., Berry, D., Sprogis, S. K.,** Newnham, E., Fox, K., Darzins, P., Rawson, H., & **Street, M.** (2020). Understanding the patient experience of early unplanned hospital readmission following acute care discharge: a qualitative descriptive study. *BMJ Open*, 10(5), e034728. doi:10.1136/bmjopen-2019-034728
35. **Considine, J., Street, M., Hutchinson, A. M., Mohebbi, M.,** Rawson, H., **Dunning, T., Botti, M., Duke, M. M., Hutchison, A. F., & Bucknall, T. K.** (2020). Vital sign abnormalities as predictors of clinical deterioration in subacute care patients: A prospective case-time-control study. *International Journal of Nursing Studies*, 108, 103612. doi:10.1016/j.ijnurstu.2020.103612
36. Courtenay, M., Burnett, E., Castro-Sánchez, E., Du Toit, B., Figueiredo, R. M., Gallagher, R., Gotterson, F., Kennedy, H., **Manias, E.**, McEwen, J., Ness, V., Olans, R., & Padoveze, M. C. (2020). Preparing nurses for COVID-19 response efforts through involvement in antimicrobial stewardship programmes. *Journal of Hospital Infection*, 106(1), 176-178. doi:10.1016/j.jhin.2020.06.011
37. Cousins, J. L., Wood-Baker, R., Wark, P. A. B., Yang, I. A., Gibson, P. G., **Hutchinson, A. F.,** Sajkov, D., Hiles, S. A., Samuel, S., & McDonald, V. M. (2020). Management of acute COPD exacerbations in Australia: do we follow the guidelines? *ERJ Open Research*, 6(2), 1-9. doi:10.1183/23120541.00270-2019
38. Coyne, E., **Heysbergh, N.,** & Dieperink, K. B. (2020). Acknowledging cancer as a family disease: a systematic review of family care in the cancer setting. *European Journal of Oncology Nursing*, 49(101841), 1-14. doi:10.1016/j.ejon.2020.101841
39. Crawford, K., Wilson, C., **Low, J. K., Manias, E.,** & Williams, A. (2020). Transitioning adolescents to adult nephrology care: a systematic review of the experiences of adolescents, parents, and health professionals. *Paediatric Nephrology*, 35(4), 555-567. doi:10.1007/s00467-019-04223-9
40. **Currey, J., Sprogis, S. K., Burdeu, G.,** Story, I., **Considine, J.,** O'Donnell, M., Gentle, A., Backhouse, S., & **Oldland, E.** (2020). Stakeholder acceptance of digital team-based learning. *Nurse Education in Practice*, 46(102833), 1-7. doi:10.1016/j.nepr.2020.102833
41. Curtis, K., Brysiewicz, P., Shaban, R. Z., Fry, M., **Considine, J.,** Gamboa, F. E. A., Holden, M., Heyns, T., & Peden, M. (2020). Nurses responding to the World Health Organization (WHO) priority for emergency care systems for universal health coverage. *International Emergency Nursing*, 50, 100876. doi:10.1016/j.ienj.2020.100876
42. **Digby, R.,** Bolster, D., Hughes, L., Perta, A., & **Bucknall, T. K.** (2020). Examining subacute nurses' roles in a changing healthcare context. *Journal of Clinical Nursing*, 29(13-14), 2260-2274. doi:10.1111/jocn.15235
43. **Digby, R.,** Bushell, H., & **Bucknall, T. K.** (2020). Implementing a psychiatric behaviours of concern emergency team in an acute inpatient psychiatry unit: staff perspectives. *International Journal of Mental Health Nursing*, 29(5), 888-898. doi:10.1111/inm.12723
44. **Digby, R.,** McDougall, R., Gold, M., Ko, D., O'Driscoll, L., & **Bucknall, T. K.** (2020). Introducing voluntary assisted dying: staff perspectives in an acute hospital. *International Journal of Health Policy and Management*, 1-9. doi:10.34172/ijhpm.2020.216

45. **Digby, R.**, Winton-Brown, T., Finlayson, F., Dobson, H., & **Bucknall, T. K.** (2020). Hospital staff well-being during the first wave of COVID-19: staff perspectives. *International Journal of Mental Health Nursing, 30*(2), 440-450. doi:10.1111/inm.12804
46. **Driscoll, A.**, Dinh, D., Prior, D., Kaye, D., Hare, D., Neil, C., Lockwood, S., Brennan, A., Lefkovits, J., Carruthers, H., Amerena, J., Cooke, J. C., Vaddadi, G., Nadurata, V., & Reid, C. M. (2020). The effect of transitional care on 30-day outcomes in patients hospitalised with acute heart failure. *Heart Lung and Circulation, 29*(9), 1347-1355. doi:10.1016/j.hlc.2020.03.004
47. **Driscoll, A.**, Dinh, D., Wong, J., Hopper, I., Mariani, J., Zimmet, H., Brennan, A., Lefkovits, J., Carruthers, H., & Reid, C. M. (2020). Impact of individual patient profiles on adherence to guideline directed medical therapy in heart failure with reduced ejection fraction: VCOR-HF study. *Heart Lung and Circulation, 29*(12), 1782-1789. doi:10.1016/j.hlc.2020.04.012
48. **Driscoll, A.**, Hinde, S., Harrison, A., Bojke, L., & Doherty, P. (2020). Estimating the health loss due to poor engagement with cardiac rehabilitation in Australia. *International Journal of Cardiology, 317*, 7-12. doi:10.1016/j.ijcard.2020.04.088
49. D’Rosario, D., **Currey, J.**, **Considine, J.**, & Cameron, J. (2020). Clinical deterioration in patients with ST-elevation myocardial infarction during and for 24 h after percutaneous coronary intervention: an observational study. *Australian Critical Care, 33*(5), 458-462. doi:10.1016/j.aucc.2019.12.006
50. Dudley, M., Khaw, D., **Botti, M.**, & **Hutchinson, A. F.** (2020). The relationship between the undergraduate clinical learning environment and work readiness in new graduate nurses: a pre-post survey study. *Nurse Education Today, 94*, 104587. doi:10.1016/j.nedt.2020.104587
51. **Dunning, T.** (2020). Complementary medicines and diabetes Benefits, safety and risk. *Endocrinology Today, 9*(1), 27-29. Retrieved from <https://endocrinology.medicinetoday.com.au/2020/february/regular-series/complementary-medicines-and-diabetes-benefits-safety-and-risk>
52. **Dunning, T.**, & **Martin, P.** (2020). Planning for end of life care with older people with diabetes: hiding death in metaphors. *Australian Diabetes Educator, 23*(2). Retrieved from <https://ade.adea.com.au/planning-for-end-of-life-care-with-older-people-with-diabetes-hiding-death-in-metaphors/>
53. **Dunning, T.** (2020). Palliative and End-of-Life Care: Vital Aspects of Holistic Diabetes Care of Older People With Diabetes. *Diabetes Spectrum, 33*(3), 246-254. doi:10.2337/ds20-0014
54. Engel, L., Rand, S., Hoefman, R., Bucholc, J., Mihalopoulos, C., Muldowney, A., **Ugalde, A.**, & McCaffrey, N. (2020). Measuring Carer Outcomes in an Economic Evaluation: A Content Comparison of the Adult Social Care Outcomes Toolkit for Carers, Carer Experience Scale, and Care-Related Quality of Life Using Exploratory Factor Analysis. *Medical Decision Making, 40*(7), 885-896. doi:10.1177/0272989X20944193
55. Foster W., **Sweet L.**, & McNeill L. (2020). ‘Linking Out Loud (LOL): Developing critical thinking’, *MedEdPublish, 9*(1), 42. doi:10.15694/mep.2020.000042.1
56. Frier, A., Devine, S., Barnett, F., & **Dunning, T.** (2020). Utilising clinical settings to identify and respond to the social determinants of health of individuals with type 2 diabetes – a review of the literature. *Health and Social Care in the Community, 28*(4), 1119-1133. doi:10.1111/hsc.12932
57. Gamble, J., Sidebotham, M., Gilkison, A., Davis, D., & **Sweet, L.** (2020) Acknowledging the primacy of continuity of care experiences in midwifery education. *Women and Birth, 33*(2), 111-118. doi: 10.1016/j.wombi.2019.002
58. Geia, L., Baird, K., Bail, K., Barclay, L., Bennett, J., Best, O., Birks, M., Blackley, L., Blackman, R., Bonner, A., Bryant A. O., Buzzacott, C., Campbell, S., Catling, C., Chamberlain, C., Cox, L., Cross, W., Cruickshank, M., Cummins, A., Dahlen, H., Daly, J., Darbyshire, P., Davidson, P., Denney-Wilson, E., De Souza, R., Doyle, K., Drummond, A., Duff, J., Duffield, C., **Dunning, T.**, et al., (2020). A unified call to action from Australian nursing and midwifery leaders: ensuring that Black lives matter. *Contemporary Nurse, 56*(4), 297-308. doi:10.1080/10376178.2020.1809107
59. George, M., Hernandez, C., Smith, S., Narsavage, G., Kapella, M., Carno, M., Guttormson, J., Disler, R., Hart, D., Chlan, L., Happ, M. B., Chen, Z., Harper, N., **Hutchinson, A. F.**, Jonsdottir, J., Redeker, N., Schell Chaple, H., Fletcher, M., & Yorke, J. (2020). Nursing research priorities in critical care, pulmonary and sleep: International Delphi Survey of Nurses, Patients and Caregivers: an official American Thoracic Society workshop report. *Annals of the American Thoracic Society, 17*(1), 1-10. doi:10.1513/AnnalsATS.201909-705ST
60. Gotterson, F., Busing, K., & **Manias, E.** (2020). Nurse role and contribution to antimicrobial stewardship. An integrative review. *International Journal of Nursing Studies, 117*, 103787. doi:10.1016/j.ijnurstu.2020.103787
61. Graudins, L. V., Fitzsimons, K., **Manias, E.**, Mirkov, S., Nguyen, N. A., & Munro, C. (2020). Medicines Use Evaluation guideline. *Journal of Pharmacy Practice and Research, 50*(2), 166-179. doi:10.1002/jppr.1652
62. Grealish, L., & **Bloomer, M. J.** (2020). Editorial: Language and culture: Nurses positioned to lead hospital care for people living with dementia. *Collegian, 27*(3), 245-247. doi:10.1016/j.colegn.2020.05.006
63. Guilfoyle, J., **Considine, J.**, & **Bouchoucha, S.** (2020). Faecal microbiota transplantation (FMT) and the patient experience: a systematic review. *Journal of Clinical Nursing, 1*-37. doi:10.1111/jocn.15625
64. Gum, L. F., **Sweet, L.**, Greenhill, J., & Prideaux, D. (2020). Exploring interprofessional education and collaborative practice in Australian rural health services. *Journal of Interprofessional Care, 34*(2), 173-183. doi:10.1080/13561820.2019.1645648
65. Hall, H., Munk, N., Carr, B., Fogarty, S., Cant, R., **Holton, S.**, Weller, C., & Lauche, R. (2020). Maternal mental health and partner-delivered massage: A pilot study. *Women and Birth, 34*(3), e237-247. doi:10.1016/j.wombi.2020.05.003

Publications

66. Hancock, S. L., Ryan, O. F., Marion, V., **Kramer, S.**, Kelly, P., Breen, S., & Cadilhac, D. A. (2020). Feedback of patient-reported outcomes to healthcare professionals for comparing health service performance: a scoping review. *BMJ Open*, *10*(11), e038190. doi:10.1136/bmjopen-2020-038190
67. Hare, D. L., Stewart, A. G. O., **Driscoll, A.**, Mathews, S., & Toukhsati, S. R. (2020). Screening, referral, and treatment of depression by Australian cardiologists. *Heart, Lung and Circulation*, *29*(3), 401-404. doi:10.1016/j.hlc.2019.03.009
68. Harrison, R., Hinchcliff, R. A., **Manias, E.**, Mears, S., Heslop, D., Walton, V., & Kwedza, R. (2020). Can feedback approaches reduce unwarranted clinical variation? A systematic rapid evidence synthesis. *BMC Health Services Research*, *20*(40), 1-18. doi:10.1186/s12913-019-4860-0
69. Harrison, R., Walton, M., Chitkara, U., **Manias, E.**, Chauhan, A., Latanik, M., & Leone, D. (2020). Beyond translation: Engaging with culturally and linguistically diverse consumers. *Health Expectations*, *23*(1), 159-168. doi:10.1111/hex.12984
70. **Heynsbergh, N.**, Chul, S. O., & **Livingston, P.** (2020). Assessment of Data Usage of Cancer e-Interventions (ADUCI) Framework for health app use of cancer patients and their caregivers: framework development study. *JMIR Cancer*, *6*(2), 1-10. doi:10.2196/18230
71. Homer, C., **Bucknall, T. K.**, & Farrell, T. (2020). What would Florence think of midwives and nurses in 2020? *Women and Birth*, *33*(5), 409-410. doi:10.1016/j.wombi.2020.07.009
72. Hopper, I., Connell, C., Briffa, T., De Pasquale, C. G., **Driscoll, A.**, Kistler, P. M., Macdonald, P. S., Sindone, A., Thomas, L., & Atherton, J. J. (2020). Nutraceuticals in patients with heart failure: a systematic review. *Journal of Cardiac Failure*, *26*(2), 16-179. doi:10.1016/j.cardfail.2019.10.014
73. Howard, R., Kuhn, L., Millar, F., & **Street, M.** (2020). Physical health assessment and cardiometabolic monitoring practices across three adult mental health inpatient units – a retrospective cohort study. *International Journal of Mental Health Nursing*, *29*(6), 1144-1156. doi:10.1111/inm.12755
74. **Hunter, S.**, **Considine, J.**, & **Manias, E.** (2020). Nurse management of vasoactive medications in intensive care: a systematic review. *Journal of Clinical Nursing*, *29*(3-4), 381-392. doi:10.1111/jocn.15093
75. **Hutchinson, A. F.**, & Smith, S. M. (2020). Effectiveness of strategies to increase uptake of pertussis vaccination by new parents and family caregivers: a systematic review. *Midwifery*, *87*, 102734. doi:10.1016/j.midw.2020.102734
76. **Hutchinson, A. M.**, Brotto, V., **Chapman, A.**, Sales, A. E., **Mohebbi, M.**, & **Bucknall, T. K.** (2020). Use of an audit with feedback implementation strategy to promote medication error reporting by nurses. *Journal of Clinical Nursing*, *29*(21-22), 4180-4193. doi:10.1111/jocn.15447
77. Hutchinson, M., Doran, F., Brown, J., Douglas, T., East, L., Irwin, P., Mainey, L., Saunders, A., **Sweet, L.**, Van De Mortel, T., & Yates, K. (2020). A cross-sectional study of domestic violence instruction in nursing and midwifery programs: out of step with community and student expectations. *Nurse Education Today*, *84*, 104209. doi:10.1016/j.nedt.2019.104209
78. Inglis, S. C., Naismith, C., White, K., Hendriks, J. M., Bray, J., Hickman, L. D., Aldridge, C., Bardsley, K., Cameron, J., Candelaria, D., Cartledge, S., Du, H., Ferguson, C., Martin, L., Selkow, T., Xu, X., Wynne, R., **Driscoll, A.**, Gallagher, R., Clark, R., & Davidson, P. M. (2020). CSANZ COVID-19 Cardiovascular Nursing Care Consensus Statement: Executive Summary. *Heart Lung and Circulation*, *29*(9), 1263-1267. doi:10.1016/j.hlc.2020.08.001
79. James, L., **Sweet, L.**, & Donnellan-Fernandez, R. (2020). Self-efficacy, support and sustainability – a qualitative study of the experience of establishing breastfeeding for first-time Australian mothers following early discharge. *International Breastfeeding Journal*, *15*(1), 1-10. doi:10.1186/s13006-020-00337-1
80. Karimi, N., Crawford, D., Opie, R., Maddison, R., O'Connell, S., Hamblin, P. S., Ng, A. H., Steele, C., **Rasmussen, B.**, & Ball, K. (2020). EatSmart, a web-based and mobile healthy eating intervention for disadvantaged people with type 2 diabetes: protocol for a pilot mixed methods intervention study. *JMIR Research Protocols*, *9*(11), 1-15. doi:10.2196/19488
81. Kenihan, L., **McTier, L.**, & **Phillips, N.** (2020). Patients' expectations and experiences of stem cell therapy for the treatment of knee osteoarthritis. *Health Expectations*, *23*(5), 1300-1309. doi:10.1111/hex.13113
82. **Kerr, D.**, Crone, R., & **Dunning, T.** (2020). Perspectives about dignity during acute care for older people and their relatives: A qualitative study. *Journal of Clinical Nursing*, *29*(21-22), 4116-4127. doi:10.1111/jocn.15438
83. **Kerr, D.**, Milnes, S., Ammentorp, J., McKie, C., **Dunning, T.**, Ostaszkiwicz, J., Wolderslund, M., & **Martin, P.** (2020). Challenges for nurses when communicating with people who have life-limiting illness and their families: A focus group study. *Journal of Clinical Nursing*, *29*(3-4), 416-428. doi:10.1111/jocn.15099
84. **Kerr, D.**, **Ostaszkiwicz, J.**, **Dunning, T.**, & **Martin, P.** (2020). The effectiveness of training interventions on nurses' communication skills: a systematic review. *Nurse Education Today*, *89*, 104405. doi:10.1016/j.nedt.2020.104405
85. **Kerr, D.**, Ratcliff, J., Tabb, L., & Walter, R. (2020). Undergraduate nursing student perceptions of directed self-guidance in a learning laboratory: an educational strategy to enhance confidence and workplace readiness. *Nurse Education in Practice*, *42*, 102669. doi:10.1016/j.nepr.2019.102669
86. Khan, S., Saultry, B., Adams, S., Kouzani, A. Z., Decker, K., **Digby, R.**, & **Bucknall, T. K.** (2020). Comparative accuracy testing of non-contact infrared thermometers and temporal artery thermometers in an adult hospital setting. *American Journal of Infection Control*, *49*(5), 597-602. doi:10.1016/j.ajic.2020.09.012
87. Khaw, D., **Bucknall, T. K.**, **Considine, J.**, **Duke, M. M.**, **Hutchinson, A. F.**, **Redley, B.**, de Steiger, R., & **Botti, M.** (2020). Six-year trends in postoperative prescribing and use of multimodal analgesics following total hip and knee arthroplasty: a single-site observational study of pain management. *European Journal of Pain*, *25*(1), 107-121. doi:10.1002/ejp.1652

88. **Kilpatrick, M., Hutchinson, A. F., Manias, E., & Bouchoucha, S.** (2020). Paediatric nurses', children's and parents' adherence to infection prevention and control and knowledge of antimicrobial stewardship: A systematic review. *American Journal of Infection Control*, 49(5), 622-639. doi:10.1016/j.ajic.2020.11.025
89. King, A., **Botti, M.**, McKenzie, D. P., Barrett, J., & **Bloomer, M. J.** (2020). End-of-life care and intensive care unit clinician involvement in a private acute care hospital: A retrospective descriptive medical record audit. *Australian Critical Care*, 22, S1036-7314. doi:10.1016/j.aucc.2020.10.010
90. Knoch, U., Elder, C., Woodward-Kron, R., **Manias, E.**, Flynn, E., McNamara, T., Huisman, A., & Zhang, B. Y. (2020). Capturing domain expert perspectives in devising a rating scale for a health specific writing test: How close can we get? *Assessing Writing*, 46, 100489. doi:10.1016/j.asw.2020.100489
91. Knoch, U., Zhang, B. Y., Elder, C., Flynn, E., Huisman, A., Woodward-Kron, R., **Manias, E.**, & McNamara, T. (2020). 'I will go to my grave fighting for grammar': Exploring the ability of language-trained raters to implement a professionally-relevant rating scale for writing. *Assessing Writing*, 46, 100488. doi:10.1016/j.asw.2020.100488
92. Koyama, A. K., Maddox, C. S. S., Li, L., **Bucknall, T. K.**, & Westbrook, J. I. (2020). Effectiveness of double checking to reduce medication administration errors: A systematic review. *BMJ Quality and Safety*, 29(7), 595-603. doi:10.1136/bmjqs-2019-009552
93. Kusljic, S., Woolley, A., Lowe, M., & **Manias, E.** (2020). How do cognitive and functional impairment relate to the use of anticholinergic medications in hospitalised patients aged 65 years and over? *Aging Clinical and Experimental Research*, 32, 423-431. doi:10.1007/s40520-019-01225-3
94. Ladbroke, E., Khaw, D., **Bouchoucha, S.**, & **Hutchinson, A. F.** (2020). A systematic scoping review of the cost-impact of ventilator-associated pneumonia (VAP) intervention bundles in intensive care. *American Journal of Infection Control*, 49(7), 928- 936. doi:10.1016/j.ajic.2020.11.027
95. Lamon, S., Knowles, O., Hendy, A., Story, I., & **Currey, J.** (2020). Active Learning to Improve Student Learning Experiences in an Online Postgraduate Course. *Frontiers in Education*, 5(227). doi:10.3389/educ.2020.598560
96. Lau, R., & **Hutchinson, A. F.** (2020). A narrative review of parental education in preparing expectant and new fathers for early parental skills. *Midwifery*, 84, 102644. doi:10.1016/j.midw.2020.102644
97. Le Grande, M. R., Beauchamp, A., **Driscoll, A.**, & Jackson, A. C. (2020). Prevalence of obstructive sleep apnoea in acute coronary syndrome patients: Systematic review and meta-analysis. *BMC Cardiovascular Disorders*, 20(147). doi:10.1186/s12872-020-01430-3
98. Lee, H. L., Han, C. Y., **Redley, B.**, Lin, C. C., Lee, M. Y., & Chang, W. (2020). Workplace Violence Against Emergency Nurses in Taiwan: A Cross-Sectional Study. *Journal of Emergency Nursing*, 46(1), 66-71.e4. doi:10.1016/j.jen.2019.09.004
99. Leonard-Roberts, V., **Currey, J.**, & **Considine, J.** (2020). Emergency nurses' perceptions of their role in responding to escalations of care for clinical deterioration. *Australasian Emergency Care*, 23(4), 233-239. doi:10.1016/j.auec.2020.03.002
100. Levis, B., Negeri, Z., Sun, Y., Benedetti, A., Thombs, B. D., the DEPREssion Screening Data (DEPRESSD) EPDS Group (including **Wynter, K.**) (2020) Accuracy of the Edinburgh Postnatal Depression Scale (EPDS) for screening to detect major depression among pregnant and postpartum women: systematic review and meta-analysis of individual participant data. *BMJ*, 371:m4022. doi: 10.1136/bmj.m4022.
101. Levis, B., Sun, Y., He, C., Wu, Y., Krishnan, A., Bhandari, P. M., Neupane, D., Imran, M., Brehaut, E., Negeri, Z., Fischer, F. H., Benedetti, A., Thombs, B. D., & **Wynter, K.** (2020). Accuracy of the PHQ-2 alone and in combination with the PHQ-9 for screening to detect major depression. *JAMA*, 323(22), 2290-2290. doi:10.1001/jama.2020.6504
102. Lim, S. H., **Bouchoucha, S.**, Aloweni, F., & Bte Suhari, N. A. (2020). Evaluation of infection prevention and control preparedness in acute care nurses: factors influencing adherence to standard precautions. *Infection, Disease and Health*, 26(2), 132-138. doi:10.1016/j.idh.2020.11.005
103. **Livingston, P.**, Heckel, L., Orellana, L., Ashley, D., **Ugalde, A.**, **Botti, M.**, Pitson, G., Woollett, A., Chambers, S. K., Parente, P., Chirgwin, J., Mihalopoulos, C., Lavelle, B., Sutton, J., Phipps-Nelson, J., Krishnasamy, M., Simons, K., **Heynsbergh, N.**, Wickramasinghe, N., & White, V. (2020). Outcomes of a randomized controlled trial assessing a smartphone Application to reduce unmet needs among people diagnosed with CancEr (ACE). *Cancer Medicine*, 9(2), 507-516. doi:10.1002/cam4.2718
104. **Low, J. K.**, **Manias, E.**, Crawford, K., & Williams, A. (2020). Evaluating the totality of an intervention using qualitative and quantitative methods: The case of the IMAKT study. *Research in Social and Administrative Pharmacy*, 16(7), 851-853. doi:10.1016/j.sapharm.2019.10.013
105. Lynch, F. A., Katona, L., Jefford, M., Ben Smith, A., Shaw, J., Dhillon, H. M., Ellen, S., Phipps-Nelson, J., Lai-Kwon, J., Milne, D., **Russell, L.**, Dax, V., Diggins, J., Kent, H., Button-Sloan, A., Elliott, J., Shackleton, M., Burridge, H., & Ftanou, M. (2020). Feasibility and acceptability of Fear-Less: a stepped-care program to manage fear of cancer recurrence in people with metastatic melanoma. *Journal of Clinical Medicine*, 9(9), 1-16. doi:10.3390/jcm9092969
106. **Manias, E.**, **Bucknall, T. K.**, Wickramasinghe, N., Gray, K., Schaffer, J., & Rosenfeld, E. (2020). Patient and family engagement in communicating with electronic medical records in hospitals: a systematic review. *International Journal of Medical Informatics*, 134(104036), 1-15. doi:10.1016/j.ijmedinf.2019.104036
107. **Manias, E.**, Kusljic, S., & Wu, A. (2020). Interventions to reduce medication errors in adult medical and surgical settings: a systematic review. *Therapeutic Advances in Drug Safety*, 11, 1-29. doi:10.1177/2042098620968309

Publications

108. Martin, K., Sweeney, S., **Wynter, K.**, & **Holton, S.** (2020). Maternity connect: evaluation of an education program for rural midwives and nurses. *Sexual & Reproductive Healthcare*, 26(100558), 1-7. doi:10.1016/j.srhc.2020.100558
109. McCaffrey, N., Bucholc, J., Rand, S., Hoefman, R., **Ugalde, A.**, Muldowney, A., Mihalopoulos, C., & Engel, L. (2020). Head-to-head comparison of the psychometric properties of 3 carer-related preference-based instruments. *Value in Health*, 23(11), 1477-1488. doi:10.1016/j.jval.2020.07.005
110. **McDonall, J.**, Heynsbergh, N., Oxley, S., **Botti, M.**, & **Hutchinson, A. F.** (2020). Opportunities for patients to engage in postoperative recovery following cardiac surgery: A systematic narrative review. *Patient Education and Counseling*, 103(10), 2095-2106. doi:10.1016/j.pec.2020.04.004
111. McInnes, E., Dale, S., Craig, L., Phillips, R., Fasugba, O., Schadewaldt, V., Cheung, N. W., Cadilhac, D. A., Grimshaw, J. M., Levi, C., **Considine, J.**, McElduff, P., Gerraty, R., Fitzgerald, M., Ward, J., D'Este, C., & Middleton, S. (2020). Process evaluation of an implementation trial to improve the triage, treatment and transfer of stroke patients in emergency departments (T3 trial): a qualitative study. *Implementation Science*, 15(99), 1-13. doi:10.1186/s13012-020-01057-0
112. Medway, P., **Sweet, L.**, & Müller, A. (2020). Barriers and enablers for midwives to use the Nursing and Midwifery Board of Australia's Endorsement for scheduled medicines for midwives. *Women and Birth*, 34(1), e57-66. doi:10.1016/j.wombi.2020.06.001
113. Medway, P., **Sweet, L.**, & Thornton, C. (2020). Barriers and enablers for midwives using endorsement for scheduled medicines: a literature review. *Women and Birth*, 33(1), 3-14. doi:10.1016/j.wombi.2018.11.006
114. Milross, L. A., O'Donnell, T. G., **Bucknall, T. K.**, Pilcher, D. V., & Ihle, J. F. (2020). Exploring staff perceptions of organ donation after circulatory death. *Australian Critical Care*, 33(2), 175-180. doi:10.1016/j.aucc.2019.05.001
115. **Mullan, L.**, **Wynter, K.**, **Driscoll, A.**, & **Rasmussen, B.** (2020). Preventative and early intervention diabetes-related footcare practices in primary care. *Australian Journal of Primary Health*, 26(2), 161-172. doi:10.1071/PY19183
116. **Mullan, L.**, **Wynter, K.**, **Driscoll, A.**, & **Rasmussen, B.** (2020). Prioritisation of diabetes-related footcare amongst primary care healthcare professionals. *Journal of Clinical Nursing*, 29(23-24), 4653-4673. doi:10.1111/jocn.15506
117. Munroe, B., Curtis, K., Balzer, S., Roysten, K., Fetchet, W., Tucker, S., Pratt, W., Morris, R., Fry, M., & **Considine, J.** (2020). Translation of evidence into policy to improve clinical practice: the development of an emergency department rapid response system. *Australasian Emergency Care*, (In Press). doi:10.1016/j.auec.2020.08.003
118. Nicholls, D., **Sweet, L.**, Hyett, J., & Müller, A. (2020). Push and pull factors impacting the pedagogical approaches used by sonographers to teach scanning skills. *Australasian Journal of Ultrasound in Medicine*, 23(4), 220-226. doi:10.1002/ajum.12222
119. Nicholls, D., **Sweet, L.**, Hyett, J., & Müller, A. (2020). A survey of Australian sonographer psychomotor teaching practices. *Australasian Journal of Ultrasound in Medicine*, 23(4), 227-237. doi:10.1002/ajum.12223
120. **Nicholson, P.**, Hamlin, L., Duff, J., Gillespie, B. M., & Williams, C. (2020). Identifying research priorities for improving patient care in the perioperative environment: A descriptive cross-sectional study. *Journal of Perioperative Nursing*, 33(4), e29-37. doi:10.26550/2209-1092.1095
121. O'Connor, D. T., Rawson, H., & **Redley, B.** (2020). Nurse-to-nurse communication about multidisciplinary care delivered in the emergency department: An observation study of nurse-to-nurse handover to transfer patient care to general medical wards. *Australasian Emergency Care*, 23(1), 37-46. doi:10.1016/j.auec.2019.12.004
122. Olasveengen, T. M., Mancini, M. E., Perkins, G. D., Avis, S., Brooks, S., Castrén, M., Chung, S. P., **Considine, J.**, Couper, K., Escalante, R., Hatanaka, T., Hung, K. K. C., Kudenchuk, P., Lim, S. H., Nishiyama, C., Ristagno, G., Semeraro, F., Smith, C. M., Smyth, M. A., Vaillancourt, C., Nolan, J. P., Hazinski, M. F., Morley, P. T., Svavarsdóttir, H., Raffay, V., Kuzovlev, A., Grasner, J. T., Dee, R., Smith, M., & Rajendran, K. (2020). Adult basic life support: international consensus on cardiopulmonary resuscitation and emergency cardiovascular care science with treatment recommendations. *Resuscitation*, 156, A35-A79. doi:10.1016/j.resuscitation.2020.09.010
123. Olasveengen, T.M., Mancini, M.E., Perkins, G.D., Avis, S., Brooks, S., Castrén, M., Chung, S.P., **Considine, J.**, Couper, K., Escalante, R., Hatanaka, T., Hung, K.K.C., Kudenchuk, P., Lim, S.H., Nishiyama, C., Ristagno, G., Semeraro, F., Smith, C.M., Smyth, M.A., Vaillancourt, C., Nolan, J.P., Hazinski, M.F., Morley, P.T., Svavarsdóttir, H., Raffay, V., Kuzovlev, A., Grasner, J.-T., Dee, R., Smith, M., Rajendran, K. (2020). Adult Basic Life Support: 2020 International Consensus on Cardiopulmonary Resuscitation and Emergency Cardiovascular Care Science With Treatment Recommendations. *Circulation* 142 (16 suppl_1), S41-S91. doi: 10.1161/CIR.0000000000000892
124. **Oldland, E.**, & **Currey, J.** (2020). Team-based learning promotes high level student engagement. *Australian Nursing and Midwifery Journal: ANJ*, 26(9), 48-48.
125. **Oldland, E.**, **Botti, M.**, **Hutchinson, A.M.**, & **Redley, B.** (2020). A framework of nurses' responsibilities for quality healthcare – exploration of content validity. *Collegian*, 27(2): 150-163. doi: 10.1016/j.colegn.2019.07.007
126. **Omonaiye, O.**, **Nicholson, P.**, Kusljic, S., & **Manias, E.** (2020). Cultivating a universal understanding of ART adherence: Comments on "A meta-analysis of effectiveness of interventions to improve adherence in pregnant women receiving antiretroviral therapy in sub-Saharan Africa". *International Journal of Infectious Diseases*, 100, 50-52. doi:10.1016/j.ijid.2020.08.069
127. **Omonaiye, O.**, **Nicholson, P.**, Kusljic, S., & **Manias, E.** (2020). Perspectives of pregnant women, family members and health professionals on medication adherence in Nigeria. *AIDS Care: psychological and socio-medical aspects of AIDS/HIV*, 32(10), 1295-1303. doi:10.1080/09540121.2020.1776823

128. **Omonaiye, O., Nicholson, P., Kusljic, S., Mohebbi, M., & Manias, E.** (2020). Medication-based Refill Adherence Among Pregnant Women Living With HIV in Nigeria. *Clinical Therapeutics*, 42(11), e209-e219. doi:10.1016/j.clinthera.2020.08.014
129. Ostaszkievicz, J., Dickson Swift, V., **Hutchinson, A. M., & Wagg, A.** (2020). A concept analysis of dignity-protective continence care for care dependent older people in long-term care settings. *BMC geriatrics*, 20(266), 1-12. doi:10.1186/s12877-020-01673-x
130. Ostaszkievicz, J., **Dunning, P., & Dickson Swift, V.** (2020). Translating dignity principles into practice for continence care for older people in care homes: A study protocol. *Journal of Advanced Nursing*, 76(11), 3147-3154. doi:10.1111/jan.14481
131. Ostaszkievicz, J., **Dunning, T., Hutchinson, A. M., Wagg, A., Gwini, S. M., & Dickson-Swift, V.** (2020). The development and validation of instruments to measure dignity-protective continence care for care-dependent older people in residential aged care facilities: a study protocol. *Neurourology and urodynamics*, 1-8. doi:10.1002/nau.24343
132. Ostaszkievicz, J., **Tomlinson, E., & Hunter, K.** (2020). The Effects of Education about Urinary Incontinence on Nurses' and Nursing Assistants' Knowledge, Attitudes, Continence Care Practices, and Patient Outcomes: A Systematic Review. *Journal of Wound, Ostomy and Continence Nursing*, 47(4), 365-380. doi:10.1097/WON.0000000000000651
133. **Ozavci, G., Bucknall, T., Woodward-Kron, R., Hughes, C., Jorm, C., Joseph, K., & Manias, E.** (2020). A systematic review of older patients' experiences and perceptions of communication about managing medication across transitions of care. *Research in social and administrative pharmacy*, 1-19. doi:10.1016/j.sapharm.2020.03.023
134. Pednekar, P. P., Ágh, T., Malmenäs, M., Raval, A. D., Bennett, B. M., Borah, B. J., Hutchins, D. S., **Manias, E.**, Williams, A. F., Hilgsmann, M., Turcu-Stiolică, A., Zeber, J. E., Abrahamyan, L., Bunz, T. J., & Peterson, A. M. (2020). Author's Reply. *Value in Health*, 23(3), 407-408. doi:10.1016/j.jval.2019.09.2754
135. Peeters, A., Mullins, G., Becker, D., Orellana, L., & **Livingston, P.** (2020). COVID-19's impact on Australia's health research workforce. *The Lancet*, 396(10249), 461. doi:10.1016/S0140-6736(20)31533-6
136. Pelzang, R., & **Hutchinson, A. M.** (2020). How is patient safety understood by healthcare professionals? The case of Bhutan. *Journal of Patient Safety*, 16(1), 106-109. doi:10.1097/PTS.0000000000000450
137. Pelzang, R., & **Hutchinson, A. M.** (2020). Perceived roles of Bhutanese health care professionals in improving patient safety: a qualitative exploratory descriptive study. *Quality Management in Health Care*, 29(3), 142-149. doi:10.1097/QMH.0000000000000254
138. Pelzang, R., & **Hutchinson, A. M.** (2020). An exploration of the gross national happiness to assure patient safety and healthcare quality in Bhutan. *Journal of Social Change*, 12(1), 1-9. doi: 10.5590/JOSC.2020.12.1.01
139. Pemo, K., Phillips, D., & **Hutchinson, A. M.** (2020). Midwives' perceptions of barriers to exclusive breastfeeding in Bhutan: A qualitative study. *Women and Birth*. 33(4): e377-e384. doi: 10.1016/j.wombi.2019.07.003
140. Pervaz Iqbal, M., **Manias, E.**, Mimmo, L., Mears, S., Jack, B., Hay, L., & Harrison, R. (2020). Clinicians' experience of providing care: a rapid review. *BMC Health Services Research*, 20(1), 1-10. doi:10.1186/s12913-020-05812-3
141. **Promlek, K., Currey, J., Damkliang, J., & Considine, J.** (2020). Evidence–practice gaps in initial neuro-protective nursing care: a mixed methods study of Thai patients with moderate or severe traumatic brain injury. *International Journal of Nursing Practice*(e12899), 1-9. doi:10.1111/ijn.12899
142. **Promlek, K., Currey, J., Damkliang, J., & Considine, J.** (2020). Thai trauma nurses' knowledge of neuroprotective nursing care of traumatic brain injury patients: a survey study. *Nursing and Health Sciences*, 1-8. doi:10.1111/nhs.12730
143. Purvis, S., **Manias, E., & Redley, B.** (2020). A mixed-methods study of the experiences and beliefs of older people with complex health care needs about medication adherence. *Journal of Nursing Care Quality*, 1-7. doi:10.1097/ncq.0000000000000522
144. **Rasmussen, B., Nankervis, A., Skouteris, H., McNamara, C., Nagle, C., Steele, C., Bruce, L., Holton, S., & Wynter, K.** (2020). Factors associated with breastfeeding to 3 months postpartum among women with type 1 and type 2 diabetes mellitus: an exploratory study. *Women and Birth*, 33(3), e274-e279. doi:10.1016/j.wombi.2019.06.008
145. **Redley, B., Campbell, D., Stockman, K., & Barnes, S.** (2020). A mixed methods quality evaluation of structured interprofessional medical ward rounds. *Internal Medicine Journal*, 50(2), 222-231. doi:10.1111/imj.14330
146. **Redley, B., Douglas, T., & Botti, M.** (2020). Methods used to examine technology in relation to the quality of nursing work in acute care: a systematic integrative review. *Journal of Clinical Nursing*, 29(9-10), 1477-1487. doi:10.1111/jocn.15213
147. Roe, J., Coulson, S., Ockerby, C., & **Hutchinson, A. M.** (2020). Staff perceptions of caring for people exhibiting behavioural and psychological symptoms of dementia in residential aged care: A cross-sectional survey. *Australasian Journal on Ageing*, 39: 237-243. Doi: 10.1111/ajag.12734
148. Russell, L., McIntosh, R., Martin, C., Scott, J., Soo, W. K., Zappa, B., Haynes, K., **Livingston, P., & Ugalde, A.** (2020). A model of cancer survivorship care within a community health setting: the Good Life Cancer Survivorship program. *Journal of Cancer Survivorship*, 14, 36-42. doi:10.1007/s11764-019-00821-6
149. Russo, P. L., Stewardson, A. J., Cheng, A. C., **Bucknall, T., & Mitchell, B. G.** (2020). Prevalence of device use and transmission based precautions in nineteen large Australian acute care public hospitals: secondary outcomes from a national healthcare associated infection point prevalence survey. *Infection, Disease and Health*, 25(4), 262-267. doi:10.1016/j.idh.2020.05.006

Publications

150. Saw, L., Aung, W., & **Sweet, L.** (2020). What are the experiences of women with obesity receiving antenatal maternity care? A scoping review of qualitative evidence. *Women and Birth*, 1-12. doi:10.1016/j.wombi.2020.09.014
151. **Schoch, M.**, Bennett, P. N., **Currey, J.**, & **Hutchinson, A. M.** (2020). Point-of-care ultrasound use for vascular access assessment and cannulation in hemodialysis: A scoping review. *Seminars in Dialysis*, 33(5), 355-368. doi:10.1111/sdi.12909
152. Shrestha-Ranjit, J., Patterson, E., **Manias, E.**, Payne, D., & Koziol-McLain, J. (2020). Accessibility and acceptability of health promotion services in New Zealand for minority refugee women. *Health Promotion International*, 35(6), 1484-1494. doi:10.1093/heapro/daaa010
153. Shrestha-Ranjit, J., Payne, D., Koziol-McLain, J., Crezee, I., & **Manias, E.** (2020). Availability, Accessibility, Acceptability, and Quality of Interpreting Services to Refugee Women in New Zealand. *Qualitative Health Research*, 30(11), 1697-1709. doi:10.1177/1049732320924360
154. Scott, H., **Sweet, L.**, Strauch, L., & Muller, A. (2020). Expressed breastmilk handling and storage guidelines available to mothers in the community: a scoping review. *Women and Birth*, 33(5), 426-432. DOI: 10.1016/j.wombi.2019.09.009
155. Sinclair, A. J., **Dunning, T.**, Dhataria, K., Sheu, W. H. H., Lin, S. Y., Hafiz, A., Meneilly, G., Munshi, M., Paolisso, G., Marfella, R., Rodriguez Manas, L., Sinay, I., Rosas, S., Bellary, S., Prasad, N. M., Le Mesurier, R., Tesfaye, S., Robins, M., & Sampson, M. (2020). Clinical guidelines for type 1 diabetes mellitus with an emphasis on older adults: an Executive Summary. *Diabetic Medicine*, 37(1), 53-70. doi:10.1111/dme.14135
156. Skaczkowski, G., Pejoski, N., Kaur, J., White, V., **Livingston, P.**, & Wilson, C. (2020). Distress and problem assessment among people living with cancer from Culturally and Linguistically Diverse backgrounds. *Psycho-Oncology*, 29(10 - Special Issue: COVID-19, Cancer and Psycho-oncology: Dealing with the Challenges), 1662-1669. doi:10.1002/pon.5503
157. **Street, M.**, **Dunning, P.**, **Bucknall, T.**, **Hutchinson, A. M.**, Rawson, H., **Hutchinson, A. F.**, **Botti, M.**, **Duke, M. M.**, **Mohebbi, M.**, & **Considine, J.** (2020). Resuscitation status and characteristics and outcomes of patients transferred from subacute care to acute care hospitals: a multi-site prospective cohort study. *Journal of clinical nursing*, 29(7-8), 1302-1311. doi:10.1111/jocn.15125
158. **Sweet, L.**, Fleet, J., Bull, A., Downer, T., Fox, D., Bowman, R., Ebert, L., Graham, K., Bass, J., Muller, A., & Henderson, A. (2020). Development and validation of the Australian Midwifery Standards Assessment Tool (AMSAT) to the Australian midwife standards for practice 2018. *Women and Birth*, 33(2), 135-144. doi:10.1016/j.wombi.2019.08.004
159. Tadaumi, M., **Sweet, L.**, & Graham, K. (2020). A qualitative study of factors that influence midwives' practice in relation to low-risk women's oral intake in labour in Australia. *Women and Birth*, 33(5), e455-463 DOI: 10.1016/j.wombi.2019.11.004
160. Talevski, J., Shee, A. W., **Rasmussen, B.**, Kemp, G., & Beauchamp, A. (2020). Teach-back: A systematic review of implementation and impacts. *PLoS One*, 15(4), 1-18. doi:10.1371/journal.pone.0231350
161. Taylor, S. E., Mitri, E. A., Harding, A. M., Taylor, D. M. D., Weeks, A., Abbott, L., Lambros, P., Lawrence, D., Strumpman, D., Senturk-Raif, R., Louey, S., Crisp, H., **Tomlinson, E.**, & **Manias, E.** (2020). Comprehensive identification of medication-related problems occurring prior to, during and after emergency department presentation: An Australian multicentre, prospective, observational study. *EMA – Emergency Medicine Australasia*, 32(3), 457-465. doi:10.1111/1742-6723.13439
162. Tembo, M. C., Holloway-Kew, K. L., Sui, S. X., **Dunning, T.**, Low, A. C. H., Yong, S. J., Ng, B. L., Brennan-Olsen, S. L., Williams, L. J., Kotowicz, M. A., & Pasco, J. A. (2020). Prevalence of frailty in older men and women: cross-sectional data from the Geelong Osteoporosis Study. *Calcified tissue international*, 107(3), 220-229. doi:10.1007/s00223-020-00713-3
163. Thomas, S. A., Qiu, Z., **Chapman, A.**, Liu, S., & Browning, C. J. (2020). Editorial: Chronic Illness and Ageing in China. *Frontiers in Public Health*, 8(ARTN 104). doi:10.3389/fpubh.2020.00104
164. Thornton, R., **Nicholson, P.**, & Harms, L. (2020). Creating evidence: Findings from a grounded theory of memory-making in neonatal bereavement care in Australia. *Journal of Pediatric Nursing*, 53, 29-35. doi:10.1016/j.pedn.2020.04.006
165. Tobiano, G., Chaboyer, W., Teasdale, T., Cussen, J., Raleigh, R., & **Manias, E.** (2020). Older patient and family discharge medication communication: a mixed-methods study. *Journal of evaluation in clinical practice*, 1-9. doi:10.1111/jep.13494
166. Toner, L., Koshy, A. N., Ko, J., **Driscoll, A.**, & Farouque, O. (2020). Clinical Characteristics and Trends in Heart Failure Hospitalizations: An Australian Experience During the COVID-19 Lockdown. *JACC: Heart Failure*, 8(10), 872-875. doi:10.1016/j.jchf.2020.05.014
167. **Ugalde, A.**, Blaschke, S. M., Schofield, P., Lambert, S. D., Aranda, S., Boltong, A., Chambers, S. K., Krishnasamy, M., & **Livingston, P.** (2020). Priorities for cancer caregiver intervention research: A three-round modified Delphi study to inform priorities for participants, interventions, outcomes, and study design characteristics. *Psycho-Oncology*, 1-6. doi:10.1002/pon.5404
168. Van Gulik, R., **Hutchinson, A.**, **Considine, J.**, **Driscoll, A.**, Malathu, K., & **Botti, M.** (2020). Barriers and facilitators to integrating antimicrobial stewardship into clinical governance and practice: a Thai case study. *International Journal of Infection Control*, 16(2). doi:10.3396/ijic.v16i1.19439
169. **Vasilevski, V.**, **Sweet, L.**, Smith, L., & Dell, M. (2020). Part-time positions in Caseload Midwifery Group Practice: Impact on satisfaction and quality of care. *Women and Birth*, 1-8. doi:10.1016/j.wombi.2020.11.001
170. Wensley, C., **Botti, M.**, McKillop, A., & Merry, A. F. (2020). Maximising comfort: how do patients describe the care that matters? A two-stage qualitative descriptive study to develop a quality improvement framework for comfort-related care in inpatient settings. *BMJ open*, 10(5), 1-18. doi:10.1136/bmjopen-2019-033336

171. White-Williams, C., Rossi, L. P., Bittner, V. A., **Driscoll, A.**, Durant, R. W., Granger, B. B., Graven, L. J., Kitko, L., Newlin, K., & Shirey, M. (2020). Addressing social determinants of health in the care of patients with heart failure: a scientific statement from the American Heart Association. *Circulation*, *141*(22), E841-E863. doi:10.1161/CIR.0000000000000767
172. Williams, H., **Sweet, L.**, & Graham, K. (2020). Acupuncture during pregnancy and the perinatal period: women's attitudes, beliefs and practices. *Women and Birth*, *33*(3), e286-e294. doi:10.1016/j.wombi.2019.04.010
173. **Wynter, K.**, Francis, L. M., Fletcher, R., McBride, N., Dowse, E., Wilson, N., Di Manno, L., Teague, S., & Macdonald, J. A. (2020). Sleep, mental health and wellbeing among fathers of infants up to one year postpartum: A scoping review. *Midwifery*, *88*(102738), 1-23. doi:10.1016/j.midw.2020.102738

CONTACT US:

+61 3 9244 6446

qps@deakin.edu.au

Visit us at: deakin.edu.au/qps

 @DeakinQPS

 Deakin School of Nursing & Midwifery

**FOR FURTHER INFORMATION ABOUT
THIS REPORT PLEASE CONTACT:**

Centre for Quality and Patient Safety Research
Deakin University

221 Burwood Highway

BURWOOD VIC 3125

©Deakin University 2021

Deakin University CRICOS Provider Code: 00113B





deakin.edu.au/qps